

Mandatory Disclosures

The following information is hosted in the institutional website and also given in the information Brochure.

| Name of the Institution | V. Ramakrishna Polytechnic College | | | | | | | | | | | | | | | | | |
|---|---|---|--|---------------------|------|-----------------------|----------|-------------------|---|--------|-------------------|---|--------|-----------------|---------------------------------------|--------|------------------------|---|
| Address of the Institution | Manali Road, Thiruvottiyur, Chennai- 600 019, Tamilnadu Phone No (Including STD Code): 044-25733126 Mobile Number: 8610784483 E mail: vrptoffice@gmail.com | | | | | | | | | | | | | | | | | |
| Name & address of the Trust | V. Ramakrishna Charitable Trust No 2, P V. Cherian Crescent Road, Egmore, Chennai- 600 008 Phone Number (Including STD Code): 044-25733126 Mobile Number: 8610784483 E mail: vrptcollege@gmail.com | | | | | | | | | | | | | | | | | |
| Name & Address of the Principal | Mr. M. Sundaravadivel Manali Road, Thiruvottiyur, Chennai- 600 019, Tamilnadu Phone No (Including STD Code): 044-25733126 Mobile Number: 8610784483 E mail: sunder05@gmail.com | | | | | | | | | | | | | | | | | |
| Name of the affiliating University/Board | Directorate of Technical Education, Chennai | | | | | | | | | | | | | | | | | |
| Governance | <table border="1" style="width: 100%;"> <thead> <tr> <th style="width: 20%;">Status in the Board</th> <th style="width: 30%;">Name</th> <th style="width: 50%;">Details of the member</th> </tr> </thead> <tbody> <tr> <td>Chairman</td> <td>Dr.V.L.IndiraDutt</td> <td>Chairman & MD The KCP Ltd, Chennai Trustee & Correspondent of V.Ramakrishna Polytechnic College, Chennai</td> </tr> <tr> <td>Member</td> <td>Mrs.V.KavithaDutt</td> <td>Joint Managing Director The KCP Ltd, Chennai Trustee V.Ramakrishna Charitable Trust, Chennai</td> </tr> <tr> <td>Member</td> <td>Mr.RaviChitturi</td> <td>Chairman KCP Technologies, Chennai</td> </tr> <tr> <td>Member</td> <td>Dr.A.V.Sivarama Prasad</td> <td>Advisor, Strategic Planning The KCP Ltd, Chennai</td> </tr> </tbody> </table> | | | Status in the Board | Name | Details of the member | Chairman | Dr.V.L.IndiraDutt | Chairman & MD The KCP Ltd, Chennai Trustee & Correspondent of V.Ramakrishna Polytechnic College, Chennai | Member | Mrs.V.KavithaDutt | Joint Managing Director The KCP Ltd, Chennai Trustee V.Ramakrishna Charitable Trust, Chennai | Member | Mr.RaviChitturi | Chairman KCP Technologies, Chennai | Member | Dr.A.V.Sivarama Prasad | Advisor, Strategic Planning The KCP Ltd, Chennai |
| Status in the Board | Name | Details of the member | | | | | | | | | | | | | | | | |
| Chairman | Dr.V.L.IndiraDutt | Chairman & MD The KCP Ltd, Chennai Trustee & Correspondent of V.Ramakrishna Polytechnic College, Chennai | | | | | | | | | | | | | | | | |
| Member | Mrs.V.KavithaDutt | Joint Managing Director The KCP Ltd, Chennai Trustee V.Ramakrishna Charitable Trust, Chennai | | | | | | | | | | | | | | | | |
| Member | Mr.RaviChitturi | Chairman KCP Technologies, Chennai | | | | | | | | | | | | | | | | |
| Member | Dr.A.V.Sivarama Prasad | Advisor, Strategic Planning The KCP Ltd, Chennai | | | | | | | | | | | | | | | | |
| Governing Council Members | | | | | | | | | | | | | | | | | | |

| | | | |
|--|--------------------|-----------------------|---|
| | Member | Mrs.DevikaSivakumar | Director, V.Ramakrishna Polytechnic College, Chennai |
| | Member | | Nominee of affiliating Board (DOTE) |
| | Member | | Nominee of State Government |
| | Member | | Industrialist/ Technologist/ Educationalist nominated by State Government |
| | Member – Secretary | Mr.M.Sundaravadivel | Principal V.Ramakrishna Polytechnic College. Chennai |
| | Member | Mr.E.Joshua Raj Mohan | Faculty Member V.Ramakrishna Polytechnic College, Chennai |

Frequency of the Board Meeting

At least once a year

Organizational Chart & processes

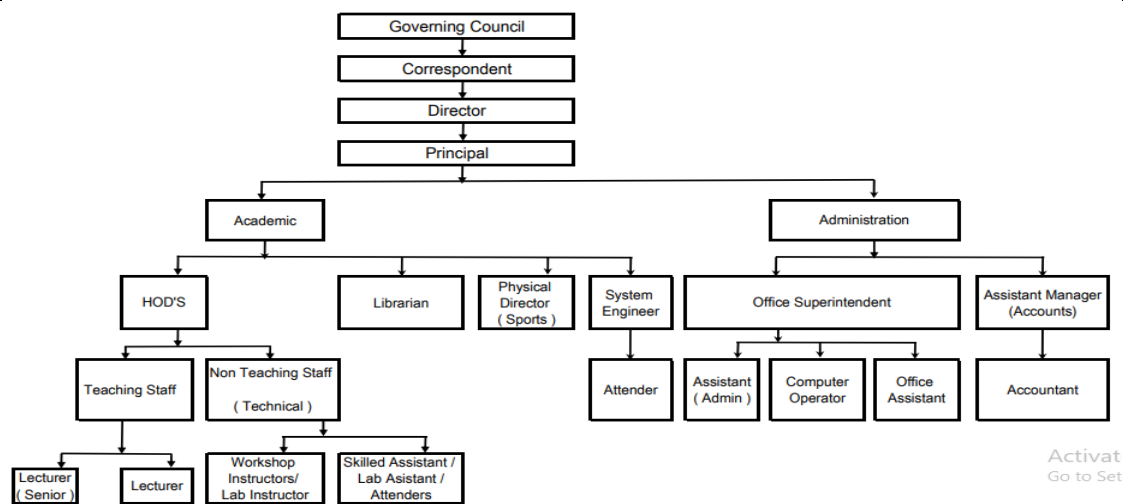

Nature & Extent of Involvement of Faculty and Students in academic affairs/improvements

Involvement of faculty and students in Academic affairs / Improvements

Institution is committed to development of both staff and students consistently.

Institution believes that involvement of faculty in all activities would empower them with the knowledge and skill to act competently in decision making.

Students also are encouraged to imbibe knowledge and skills so that they become “Work-force ready”. Efforts are taken to give them exposure beyond classroom.

Faculty are involved in

- Co-curricular and Extracurricular activities
- Mentoring students
- Alumni engagement
- Industry - Institution Interaction,
- Admission

- Semester/Annual budget preparation
- Community out-reach programmes
- Skill training for unemployed youth etc.

Initiatives for continuous learning

Faculty are encouraged to involve in continuous learning and honing their skills. Around 71% of faculty have completed their post-graduation. Faculty also complete FDP program under Swayam/AICTE sponsored on a regular basis. Around 70% of faculty have received certification on completing AICTE sponsored UHV program. Even during pandemic most of the faculty have attended and acquired certificate for a number of FDPs and webinars. They created video recordings of the laboratory exercises for on-line demonstration to students. Students are also guided to do On-line courses under NPTEL/Swayam. Facilitation for learning new technology and looking beyond curriculum is provided for both staff and students. Students develop Mini projects at the lower semesters which in still confidence to enhance their learning habit.

Participation in Inter-Polytechnic events such as paper presentation, project work demonstration and other co- curricular and extra-curricular activities are encouraged. Induction program for students during the first year provides an understanding of life skills and human values. An orientation is given on

- Institution background and Management
- Campus facilities
- Amenities
- Curriculum, internal assessment and examination process
- Various club activities
- Placement
- Human values

Organizing skill training programme

Faculty have been organizing skill training for unemployed youth and school drop-outs through various schemes.

- After establishing a tie-up with State Project Co-ordination Unit (Canada India Institutional Cooperation Project in the year 2004, Institution has been involving Faculty and skilled Instructors in organizing a number of short- term courses for students, public and industrial personnel through continuous education and non-formal education. The beneficiaries so far are around 2500.
- Since the year 2015 Institution has been nominated as one of the training partners for skill training by Directorate of technical education in collaboration with Tamil Nadu Skill Development Corporation. Faculty along with skilled instructors are conducting a

number of vocational training for unemployed youth. The beneficiaries so far are around 180.

Collaboration with Industry

The training and placement cell headed by TPO is constantly in touch with various industries. Each department nominates a Faculty Coordinator to carry out placement related activities. He / She is constantly in touch with the Industry seeking permission to arrange for signing MOUs, placements, internships, experts for seminars/workshops etc. Seeking support from industry for CSR related activities. Due to consistent involvement of staff, Institution has been able to carry out some of the Industry CSR related activities for

- i. Conducting skill training for unemployed youth in various trades
- ii. Industry is motivated to donate equipment for laboratory
- iii. Consulting work from industry for digitization of their heavy machinery designs.

Institution recognizes the effort and initiative of faculty by providing monetary compensation.

Collaboration with Institutions of Higher Learning

Institution has been collaborating with Institutions of higher learning to enable

- Faculty and students to visit and study the latest trend in advanced hi-tech laboratories
- Bring experts to campus to interact with faculty and students
- Provide exposure and motivation to students to pursue higher studies. Students participate in competitions, workshops, seminars, sports etc organized by the Engineering Colleges.

Recently an MOU was signed with an engineering college with the objective of sharing their expertise for transfer of knowledge. In turn polytechnic would encourage students to participate in various programmes organised by them. This also helps in motivating students to continue their higher studies

Transfer of knowledge through community out-reach programme

Institution organizes camp every year at the adopted village under National Service Scheme. NSS student volunteers take pride in taking up leadership roles and work in teams. The schedule covers training programme for youth and school children (Govt schools) in trades like plumbing, , house wiring, computer software, rain water harvesting, women entrepreneurship, etc.

Mechanism/ Norms and procedure for democratic/ good Governance

Some of the basic principles of good governance being practiced are:

Transparency: Institution is transparent in almost all aspects of its functioning. Performance of students is shared with parents.

Responsiveness: Institution strives to meet the needs of different students. All the laboratories are equipped as and when the curriculum is revised. Any request received from either alumni or

| | <p>former employees is immediately attended to.</p> <p>Consensus oriented: Communication is openly held to share all information with faculty and take decisions in consultation with them. Brainstorming sessions are held whenever new ideas are suggested for development.</p> <p>Accountability: Feedbacks are taken from students to monitor performance of faculty and corrective measures are taken wherever required. Feedbacks are also provided to parents to keep them apprised about their wards performance. Industries are encouraged to provide feedback after placement process is completed. Such feedbacks are taken up for counseling students.</p> <p>Authority/leadership: While authority is exercised in an organized manner good leadership is provided to mentor and guide both faculty and students institution also takes initiatives to develop leadership skills of both.</p> <p>Participation: Committees are formed for various important activities such as training and placement cell, quality, entrepreneurship development, ICC, Anti-ragging committee has faculty as well as student members.</p> <p>Equitable and Inclusiveness: Every faculty and student has equal access to learning and is treated equitably by their instructions and peers.</p> | | | | | | | | | | | | | | | | | | | | | | | | | | | | | | |
|--|---|--|--------------------|-------------------------|-----------|----------|----|------------------------------------|-------------|------------|--------------------|----|----------------------------------|----------------|------------|-------------------------|----|--------------------------------------|----------------|------------|-----------------------|----|---|----------------|-----------|---------------------|----|---------------------------|--|------------|----------------------|
| <p>Student Feedback on Institutional Governance/Faculty Performance</p> | <p>Student feedback system is available which helps in monitoring and improving overall performance of staff and development of the institution.</p> | | | | | | | | | | | | | | | | | | | | | | | | | | | | | | |
| <p>Grievance Redressal mechanism for Faculty, staff & students</p> | <p>A student Grievance Redressal committee has been duly constituted on 5th June 2022 for the academic year 2023 - 2024 in compliance of directions of the AICTE and Directorate of Technical Education.</p> <p>The committee comprises the following:</p> <table border="1" data-bbox="411 1406 1559 1998"> <thead> <tr> <th>S. No</th> <th>Name / Designation</th> <th>Committee</th> <th>Phone No.</th> <th>Email Id</th> </tr> </thead> <tbody> <tr> <td>1.</td> <td>Mr. M. Sundaravadivel PRINCIPAL</td> <td>Chairperson</td> <td>8610784483</td> <td>sunder05@gmail.com</td> </tr> <tr> <td>2.</td> <td>Mrs. L. Stella Raju HOD / EEE</td> <td>Faculty Member</td> <td>9551734837</td> <td>stellantony14@gmail.com</td> </tr> <tr> <td>2.</td> <td>Mr. E. Joshua Raj Mohan HOD / ECE</td> <td>Faculty Member</td> <td>9444478329</td> <td>joshramohan@gmail.com</td> </tr> <tr> <td>3.</td> <td>Mr. T. Dhinakaran Sr. Lecturer / EEE</td> <td>Faculty Member</td> <td>988427209</td> <td>dhinuengg@gmail.com</td> </tr> <tr> <td>4.</td> <td>S.Akash III Year / ECE</td> <td>Special Invitee Student Representative</td> <td>8428461731</td> <td>Stylo13105@gmail.com</td> </tr> </tbody> </table> | S. No | Name / Designation | Committee | Phone No. | Email Id | 1. | Mr. M. Sundaravadivel PRINCIPAL | Chairperson | 8610784483 | sunder05@gmail.com | 2. | Mrs. L. Stella Raju HOD / EEE | Faculty Member | 9551734837 | stellantony14@gmail.com | 2. | Mr. E. Joshua Raj Mohan HOD / ECE | Faculty Member | 9444478329 | joshramohan@gmail.com | 3. | Mr. T. Dhinakaran Sr. Lecturer / EEE | Faculty Member | 988427209 | dhinuengg@gmail.com | 4. | S.Akash III Year / ECE | Special Invitee Student Representative | 8428461731 | Stylo13105@gmail.com |
| S. No | Name / Designation | Committee | Phone No. | Email Id | | | | | | | | | | | | | | | | | | | | | | | | | | | |
| 1. | Mr. M. Sundaravadivel PRINCIPAL | Chairperson | 8610784483 | sunder05@gmail.com | | | | | | | | | | | | | | | | | | | | | | | | | | | |
| 2. | Mrs. L. Stella Raju HOD / EEE | Faculty Member | 9551734837 | stellantony14@gmail.com | | | | | | | | | | | | | | | | | | | | | | | | | | | |
| 2. | Mr. E. Joshua Raj Mohan HOD / ECE | Faculty Member | 9444478329 | joshramohan@gmail.com | | | | | | | | | | | | | | | | | | | | | | | | | | | |
| 3. | Mr. T. Dhinakaran Sr. Lecturer / EEE | Faculty Member | 988427209 | dhinuengg@gmail.com | | | | | | | | | | | | | | | | | | | | | | | | | | | |
| 4. | S.Akash III Year / ECE | Special Invitee Student Representative | 8428461731 | Stylo13105@gmail.com | | | | | | | | | | | | | | | | | | | | | | | | | | | |

| | |
|---|---|
| | <p>The term of the members and the special invitee shall be for two academic years.</p> <p>The quorum for the meeting including chairperson but excluding the special invitee shall be three.</p> <p>SGRC shall follow principles of natural justice.</p> <p>SGRC shall meet at least once a year.</p> <p>SGRC shall send its report with recommendations to the Institution and a copy of the same to the aggrieved student within a period of 15 days from the date of receipt of complaint.</p> |
| <p>Establishment of Anti Ragging Committee</p> | <p>Ant ragging Committee has been duly constituted on 5th June 2023 for the academic year 2023 - 24 in compliance of directions of the</p> <ol style="list-style-type: none"> 1. AICTE Prevention and Prohibition of ragging in Technical Institutions 2009. 2. The Tamilnadu Prohibition of Ragging Act 1997 (Tamilnadu Act 7 of 1997). <p>The committee comprises the following:</p> <ol style="list-style-type: none"> 1. Principal, Chairman 2. One representative of Civil Admin 3. One representative of Police admin 4. One representative of local media 5. NGO involved in Youth activities 6. Five members of faculty 7. Few Non-teaching staff 8. One representative from parent 9. Few student members 10. Any other member as applicable for the academic year 2021-2022. <p>Committee members:</p> <p>I Person from Civil department: Mrs. S. Veeralakshmi, Assistant Engineer, Metro Water - Mobile No : 9710189887</p> <p>II Person from Police department: Mr.KhadarMeera, Inspector, H8 Police Station - Mobile No : 9840108810</p> <p>III Person from NGO involved in Youth Activities: Mr. C. Sivakumar, Founder & President of Vasantham Educational & Charitable Trust Ambattur, Chennai – 600 053. - Mobile No : 9443707843</p> <p>IV Person from Media : Mr. M. Prem Kumar, Reporter (Dinakaran Daily) - Mobile No : 9940428008</p> <p>V AdhocMember Mrs.DevikaSivakumar, Director (VRPT) - Mobile No : 9840955098</p> <p>VI Faculty:</p> |

1. Mr. M. Sundaravadivel, Principal / Mech - Mobile No : 8610784483
2. Mr. S.Suresh - HOD /Mechanical - Mobile No : 9841948800
3. Mr.E.Joshua Raj Mohan - HOD /EEE - Mobile No : 9444478329
4. Mrs. S. Vijaya - HOD/CE - Mobile No : 9840248695
5. Mr. T. Dhinakaran - Sr. Lecturer / EEE - Mobile No : 988427209

VII Anti ragging Squad:

1. Mrs. J. Geetha - Co-ordinator - Mobile No : 8428048367
2. Mr. S. P. Kanniyappan - Member - Mobile No : 9962125560
3. Mr. G. Murugan - Member - Mobile No : 9840864649
4. Mr.S. Venkatesan - Member - Mobile No : 9940481127
5. Mr. V. Ramachandran - Member - Mobile No : 9940800080
6. Mr. N. Prasathan - Member - Mobile No ; 9840407514
7. Mr. C. Aravindhakshan - Member - Mobile No ; 9884971236
8. Mr. M. Sathish Kumar - Member - Mobile No: 9940476716
9. Mr. G. Thirunavukkarasu - Member - Mobile No: 9551485737

VIII Parent:

Mr. J. Thiyagarajan - Mobile No. 9087053705

F/o. T. Jeevreshi [Reg.No. 22302679] (I Year EEE)

No: 225, Kalainjar Nagar, IInd Street, Ist Cross Street, Thiruvottiyur, Chennai – 600 019.

IX Fresh Student:

1. A.K.Hari [Reg. No : 24302695] - I Year EEE
2. K.Gayathri [Reg. No : 24502330] - I Year CT

X Senior Students:

1. S.Thanush Kumar [Reg. No : 23302698] - II Year EEE
2. V.Boomika [Reg. No : 23302655] - II Year EEE
3. T. Jeevreshi[Reg. No : 22302679] - III Year EEE
4. D. Janani[Reg. No : 22401809] - III Year ECE

XI Non-Teaching Staff

1. Mr. V. Hari - Office Superintendent - Mobile No. 9840873993
2. Mr.R.Venkatesh - Mechanical Staff - Mobile No. 9841121655
3. Mr. P. Palani - Physical Director - Mobile No. 9442952308
4. Mr. D. Dhamodharan - Workshop Instructor - Mobile No. 9087953215

The committee composed as above shall meet at least once in a year to take steps to prevent harassment in any form on campus and also receive complaints on ragging and to conduct proper enquiry as per the guidelines given by the AICTE. The tenure of the nominated members will continue to be in the committee until further order.

The present committee and order supersedes the earlier antiragging committee constituted vide

office order No. . VRP/ARS/22 dated 26th August 2022.

Establishment of Online Grievance Redressal Mechanism

Yes

Establishment of Internal Complaint Committee(ICC)

An ICC Committee has been duly constituted on 5th June 2023 for the Academic Year 2023 – 2024 in compliance of directions of the AICTE and Directorate of Technical Education.

The Committee comprises the following:

| S.No | Name / Designation | Committee | Phone No | E – Mail ID |
|------|---|-----------------------|------------|--|
| 1 | Mrs. L. Stella Raju HOD / EEE | Presiding Officer | 9551734837 | stellantony14@gmail.com |
| 2 | Mrs. J. Geetha HOD / Basic Engineering | Faculty | 8428048367 | geethamsc77@ymail.com |
| 3 | Mrs.T.Ramya Lecturer / ECE | Faculty | 9791135843 | vrpteceramya@gmail.com |
| 4 | Mr. C. Saravanan Lecturer / Mechanical | Faculty | 8072929864 | csaravanantvt@gmail.com |
| 5 | Mrs. P. Venkatasanthi Lecturer / Mechanical | Faculty | 9677059490 | pvshanthi14@gmail.com |
| 6 | Mrs. P. Nandhini Lab Instructor /Basic Engineering | Non-Teaching | 9840156247 | 2nandhimani@gmail.com |
| 7 | Mr. M. Balamurugan Lab Instructor / Computer | Non-Teaching | 9790291465 | bala76in@gmail.com |
| 8 | V. Revathi III Year Computer | Girl Student | 7200840753 | revathivelu40@gmail.com |
| 9 | M.Jashwanth III Year EEE | Student Senior Boy | 6374414568 | jashwanthrishivarma@gmail.com |
| 10 | K.Balaji III Year Mechanical | Student Senior Boy | 9710988477 | Balajijan2006@gmail.com |
| 11 | D. Janani III Year ECE | Student Senior Girl | 9360647478 | jananidhanasekeranjanani@gmail.com |
| 12 | Mr. C. Sivakumar Founder & President of Vasantham Educational & Charitable Trust | NGO Member | 9443707843 | cksviswam@gmail.com |

The Committee composed as above shall meet at least once in a year to take steps to prevent harassment in any form on campus and also receive complaints on sexual harassment from aggrieved woman, as well as conduct proper enquiry to make recommendations to the

management on the action required. The tenure of the nominated members will continue to be in the committee until further order.

Establishment of Committee for SC/ST

An SC/ST committee has been duly constituted on 12th June 2023 for the academic year 2023 - 2024 in compliance of directions of AICTE and Directorate of Technical Education.

The Committee comprises the following:

| S. No | Names | Designation | Committee | Phone .No | E.mail.Id |
|-------|-----------------------|---------------|-------------|------------|-------------------------------|
| 1 | Mr.M.Sundaravadivel | PRINCIPAL | Chairperson | 8610784483 | sunder05@gmail.com |
| 2 | Mr.E.Joshua Raj Mohan | HOD/MECH | Member | 9444478329 | joshramoh@gmail.com |
| 3 | Mrs.R.Srikutty | Sr.Lect/EEE | Member | 9841874453 | srianand06@gmail.com |
| 4 | Mr.T.Dhinakaran | Sr.Lect/EEE | Member | 9884272092 | dhinuengg@gmail.com |
| 5 | Mr.S.Sriganesh | Sr.Lect/MECH | Member | 7904193524 | sriganeshlect@gmail.com |
| 6 | Dhanush Kumar D | III Year /EEE | Member | 9176568014 | dhanushdeivasagayam@gmail.com |
| 7 | Vishal U | II Year /EEE | Member | 9092232842 | vv740908@gmail.com |
| 8 | Jeevan S | I Year/EEE | Member | 7904865696 | abikanna26@gmail.com |

The committee composed as above shall meet at least once a year to take steps to provide support and guidance to these students to improve their learning skills, provide coaching to the slow learners, address their social and personal problems and enhance their overall development. The tenure of the nominated members shall continue to be in the committee until further order.

Establishment of Institution's Innovation Council

Objectives of the Council :

- To strengthen interdisciplinary interactions & learning.
- Train students to think as Entrepreneurs.
- Encourage creative thinking for technological innovations
- Enable faculty and students to learn skills beyond curriculum.

The details of the members are:

| Sl.No. | Name of Member | Position | Mobile No | Email Id |
|--------|---|-----------|------------|-----------------------|
| 1. | Mr.Venkatesan S HOD / Automobile Engineering | President | 9940481127 | venkatmoga@gmail.com |
| 2. | Mr. Suresh S HOD I/C / Mechanical Engineering | Convenor | 9841948800 | suresh.lect@gmail.com |

| | | | | |
|----|---|---------------------------------------|------------|--------------------------|
| 3. | Mrs.P.Parimala Senior Lecturer Electronics & Communication Engineering | Innovation Activity Coordinator | 7010054533 | sparimala.ece@gmail.com |
| 4. | Mrs.K.Kamatchi Lecturer Electronics & Communication Engineering | Start-up Coordinator | 8122886379 | kamatchikams91@gmail.com |
| 5. | Mr.S.Sriganesh Senior Lecturer Mechanical Engineering | Internship Coordinator | 9840872314 | sriganesh.lect@gmail.com |
| 6. | Mr.M.N.JohnJeevan Senior Lecturer Mechanical Engineering | Internship Coordinator | 9710203345 | johnlect2009@gmail.com |
| 7. | Mr.T.Dhinakaran Senior Lecturer Electrical & Electronics Engineering | Social Media Coordinator | 9884272092 | dhinueng@gmail.com |

The Committee composed as above shall meet at least once in a year. The tenure of the nominated members will continue to be in the committee until further order

**Establishment of
Institution Industry
Cell**

An Institution Industry Cell has been duly constituted on 5th June 2023 for the academic year 2023 - 24 in order to promote Institution Industry Interactions. Guest Lectures by Industrial experts, Industrial visits, Internship, Placement guidance for projects for students and establish MOU's with Industry would be the focus of these Interactions.

The details of the members are :

| Sl. No | Name & Designation | Position | Mobile No. | E.Mail Id |
|--------|---|------------------|------------|--------------------------------|
| 1. | Mr. M. Sundaravadivel PRINCIPAL | Chairman | 8610784483 | sunder05@gmail.com |
| 2. | Mrs.Devika Sivakumar DIRECTOR | Member | 9840955098 | vrpadvisor@gmail.com |
| 3. | Mr. S.Suresh HOD i/c / Mechanical | Member | 9841948800 | suresh.lect@gmail.com |
| 4. | Mr.E.JoshuaRaj Mohan HOD / ECE | Member | 9444478239 | joshramohan@gmail.com |
| 5. | Mr. S. Sriganesh Sr.Lecturer/Mechanical | Co- Ordinator | 9840872314 | sriganeshlect@gmail.com |
| 6. | Mr. M. Suresh Deputy Manager, Polyhose India Pvt.Ld. | Member | 7824838018 | suresh.m@polyhose.com |
| 7. | Mr. P. Vignesh Kumar Technical Lead, HCL Technologies | Member | 8148382724 | muthu.vigneshkumar@outlook.com |

| | | | | |
|-----|--|--------|------------|---------------------------------|
| 8. | Mr. S. Manoj Sr. Regional Technical, Canon India Pvt. Ltd. | Member | 8754451505 | manoj.s@canon.co.in |
| 9. | Mr. K. Gowrishankar Head, L.M.VanMoppes Diamond Tools India Pvt. Ltd. | Member | 9840859564 | gowrishankar@vanmopposindia.com |
| 10. | Mr. R. Manikandan Executive Officer, PMC Yamaha | Member | 7358168116 | manik8801@gmail.com |
| 11. | Mr. M. Dilli Head, Hem Constructions | Member | 9600011942 | hemconstruction65@gmail.com |

The members mentioned above shall meet at least once a year to provide suggestions for strengthening the outcome based interactions between Institute and Industry. Tenure of the nominated members will continue to be in the committee until further order.

Establishment of Social media Club

The Basic objective of establishing the Social Media Club is to provide awareness to students to understand the power of the interactive technologies that facilitate expression of their ideas and interests to the various communities virtually. This knowledge would enable them to network with different groups for creating and sharing ideas and information.

The club would be a platform to :

- * Learn about the useful social media websites like Instagram, YouTube, Face book, Twitter, LinkedIn etc.,
- * Teach the do's and dont's of social media.
- * Explain to students how social networking helps in promoting their brand to a broad audience swiftly and easily.
- * Creating content in area of interest and upload the content on any suitable social media.
- * Organize relevant workshops, guest lectures and competitions.

| Sl.No | Name & Designation | Position | Mobile No. | E.Mail Id |
|-------|--|----------------|------------|--|
| 1. | Mrs. S. Vijaya HOD/Computer | Coordinator | 9840248695 | 2kvijaya@gmail.com |
| 2. | Mr. S. Suresh HOD I/c / Mechanical | Member | 9841948800 | suresh.lect@gmail.com |
| 3. | Ms. Devi Lecturer/ Mechanical | Member | 8056216621 | devi_cpt@yahoo.com |
| 4. | Mr. V. Natarajan System Administrator | Member | 9840873990 | tvtnatarajan@gmail.com |
| 5. | M. Jaswanth III Year/EEE | Student Member | 6374414568 | jashwanthrishivarma@gmail.com |
| 6. | D. Dhanush Kumar III Year/ EEE | Student Member | 9176568014 | dhanushdeivasagayam@gmail.com |
| 7. | A. Niraj II Year/ Mechanical | Student member | 9790701979 | nirajrajan73@gmail.com |

| | | | | |
|-----|--|-------------------|------------|-------------------------------|
| 8. | P.Shyam II year/ ECE | Student Member | 9600590382 | lovishonest03@gmail.com |
| 9. | Y. Harikrishnan III year / Mechanical – I | Student Member | 9361053155 | hk7776626@gmail.com |
| 10. | K.Akash Kumar III year/Mechanical - I | Student Member | 7598362720 | kakashkv049@gmail.com |
| 11. | R. Thangarasu III year / Mechanical - II | Student Member | 6382967591 | rasuthanga302@gmail.com |
| 12. | S.Arjun III year /Automobile | Student Member | 7708465486 | pmarjunak890@gmail.com |
| 13. | P.Saravanan III year/Computer | Student Member | 9344894459 | saravanasandysandy7@gmail.com |

Internal Quality Assurance Committee

Internal Quality Assurance Committee has been duly constituted on 5th June 2023 for the academic year 2023 - 24. In compliance of directions of the AICTE, the following members are here by appointed to monitor all activities carried out in the Institution and also suggest new initiatives and strategies to meet the objectives of AICTE and management. The cell will also work towards achievement and maintenance of the quality standards as required for accreditation.

The Committee comprises the following:

| Sl. No | Name & Designation | Position | Mobile No. | Email id |
|--------|---|----------------------------|------------|--------------------------|
| 1 | Mr. M. Sundaravadivel PRINCIPAL | Chairperson | 8610784483 | sunder05@gmail.com |
| 2. | Mr. S.Suresh HOD i/c /Mechanical | Member | 9841948800 | suresh.lect@gmail.com |
| 3 | Mr. E. Joshua Raj Mohan HOD /EEE | Member | 9444478239 | joshramohan@gmail.com |
| 4 | Mr. S. Venkatesan HOD /Automobile | Member | 9940481127 | venkatmoga@gmail.com |
| 5 | Mrs. L. StellaRaju HOD/EEE | Member | 9087193971 | stellaantony14@gmail.com |
| 6 | Mrs. S. Vijaya HOD/CE | Member | 9840248695 | 2kvijaya@gmail.com |
| 7 | Mrs. J. Geetha HOD / Basic Engineering | Member | 8428048367 | geethamsc@gmail.com |
| 8 | Mr. K. M. Srinivasan Sr.Lecturer /Mechanical | Department Co-ordinator | 8825551594 | srikan07@gmail.com |
| 9 | Mr. T. Dhinakaran Sr. Lecturer / EEE | Department Co-ordinator | 9884272092 | dhinuengg@gmail.com |
| 10 | Mrs. S. Parimala Sr. Lecturer / ECE | Department Co-ordinator | 7010054533 | sparimala.ece@gmail.com |
| 11 | Mrs. A. AlimaBeevi Sr. Lecturer / Computer | Department Co-ordinator | 9677243865 | alimabeevia@gmail.com |

The Committee composed as above shall meet at least once in a year. The tenure of the nominated members will continue to be in the committee until further order.

Equal Opportunity

Constitution of Equal Opportunity Facilitation Cell [EOFC] - Academic year 2022 - 2023
Objective of Committee :

| <p>Facilitation Cell</p> | <ol style="list-style-type: none"> 1. To give conducive environment to physically challenged students. Committee will enable physically challenged students to get better performing conditions in College. 2. Create awareness among stakeholders and create equal opportunity by addressing their requirements. 3. Students from remote area face language barrier. Students also come from various backgrounds. EOFC will help to address their problem in a better way. <table border="1" data-bbox="400 495 1552 981"> <thead> <tr> <th>S.No</th> <th>Name & Designation</th> <th>Position</th> <th>Mobile No.</th> <th>E.Mail id</th> </tr> </thead> <tbody> <tr> <td>1.</td> <td>Mr. V. Ramachandran Sr. Lecturer / Mechanical</td> <td>Nodal Officer / Coordinator of EOFC</td> <td>9940800080</td> <td>ramaclect@gmail.com</td> </tr> <tr> <td>2.</td> <td>Mrs. K. Kamatchi Lecturer / Electrical</td> <td>Member</td> <td>8122886379</td> <td>kamatchikams91@gmail.com</td> </tr> <tr> <td>3.</td> <td>Mr. S. Saravanan Lab Assistant / Mechanical</td> <td>Member</td> <td>9551093824</td> <td>ggsgroups@gmail.com</td> </tr> <tr> <td>4.</td> <td>Mr. C. Sivakumar Founder & President of Vasantham Educational & Charitable Trust, NGO</td> <td>Member</td> <td>9443707843</td> <td>cksviswam@gmail.com</td> </tr> <tr> <td>5.</td> <td>Mr. V. Hari Office Superintendent</td> <td>Member Secretary</td> <td>9840873993</td> <td>tvthari@gmail.com</td> </tr> </tbody> </table> <p>The roles and responsibilities of the above cell are summarized below:</p> <ol style="list-style-type: none"> a.To promote admission of PwDs in technical Institutions. b.To create awareness among stakeholders in the area of equal opportunities on a regular basis. c.To address special needs of the students pertaining to teaching – learning process. d.To provide special assistance in training and placement of students with disabilities. e.To provide free laptops and internet charges to PwDs through Institute / state Government. f.To establish a teacher – mentor scheme for PwDs right from entry to exit from the institute. g.Develop disabled friendly teaching – learning process making use of modern tools and assistive technologies. <p>The Committee composed as above shall meet at least once in a year. The tenure of the nominated members will continue to be in the committee until further order.</p> | S.No | Name & Designation | Position | Mobile No. | E.Mail id | 1. | Mr. V. Ramachandran Sr. Lecturer / Mechanical | Nodal Officer / Coordinator of EOFC | 9940800080 | ramaclect@gmail.com | 2. | Mrs. K. Kamatchi Lecturer / Electrical | Member | 8122886379 | kamatchikams91@gmail.com | 3. | Mr. S. Saravanan Lab Assistant / Mechanical | Member | 9551093824 | ggsgroups@gmail.com | 4. | Mr. C. Sivakumar Founder & President of Vasantham Educational & Charitable Trust, NGO | Member | 9443707843 | cksviswam@gmail.com | 5. | Mr. V. Hari Office Superintendent | Member Secretary | 9840873993 | tvthari@gmail.com |
|---|--|---|--------------------|--------------------------|------------|-----------|----|--|---|------------|---------------------|----|---|--------|------------|--------------------------|----|---|--------|------------|---------------------|----|--|--------|------------|---------------------|----|--------------------------------------|---------------------|------------|-------------------|
| S.No | Name & Designation | Position | Mobile No. | E.Mail id | | | | | | | | | | | | | | | | | | | | | | | | | | | |
| 1. | Mr. V. Ramachandran Sr. Lecturer / Mechanical | Nodal Officer / Coordinator of EOFC | 9940800080 | ramaclect@gmail.com | | | | | | | | | | | | | | | | | | | | | | | | | | | |
| 2. | Mrs. K. Kamatchi Lecturer / Electrical | Member | 8122886379 | kamatchikams91@gmail.com | | | | | | | | | | | | | | | | | | | | | | | | | | | |
| 3. | Mr. S. Saravanan Lab Assistant / Mechanical | Member | 9551093824 | ggsgroups@gmail.com | | | | | | | | | | | | | | | | | | | | | | | | | | | |
| 4. | Mr. C. Sivakumar Founder & President of Vasantham Educational & Charitable Trust, NGO | Member | 9443707843 | cksviswam@gmail.com | | | | | | | | | | | | | | | | | | | | | | | | | | | |
| 5. | Mr. V. Hari Office Superintendent | Member Secretary | 9840873993 | tvthari@gmail.com | | | | | | | | | | | | | | | | | | | | | | | | | | | |
| <p>Programmes Name of the Programmes Approved by AICTE</p> | <ol style="list-style-type: none"> 1. Diploma in Civil Engineering 2. Diploma in Mechanical Engineering 3. Diploma in Automobile Engineering 4. Diploma in Electrical & Electronics Engineering 5. Diploma in Electronics & Communication Engineering 6. Diploma in Computer Engineering | | | | | | | | | | | | | | | | | | | | | | | | | | | | | | |
| <p>Name of the Programme Accredited by NBA</p> | <p>No Programme is accredited</p> | | | | | | | | | | | | | | | | | | | | | | | | | | | | | | |
| <p>Status of Accreditation of the Courses</p> | <p>NA</p> | | | | | | | | | | | | | | | | | | | | | | | | | | | | | | |

| Number of seats sanctioned , Duration, cutoff marks/ rank of admission during the last three years | The following Diploma full time courses are offered with intake as approved by AICTE | | | | | | | | | | | | | | | | | | | | | | | | | | | | | | | | | | | | | | | | | | | | | | | | | | | | | | | | | | | | | | | | | | | | | | | | | |
|--|--|---|-----------------------|---|-----------------------|-----------------------|-----------------------|-----------------------|-----------------------|-----------------------|-------|--------------------|-----------|--|--|-----------|--|--|-----------|--|--|-----------------------|-----------------------|-----------------------|-----------------------|-----------------------|-----------------------|-----------------------|-----------------------|-----------------------|---|------------------------------|-----|------|-------|---|---|-----|------|-----|------|---|-----------------------------------|-----|------|------|---|---|-----|------|------|------|---|-----------------------------------|-----|-----|-----|---|---|-----|------|------|------|---|-----------------------|-----|------|-------|---|---|-----|------|------|------|
| | S.No | Diploma Courses offered | Students intake | Cut off marks / rank of admission during the last three years | | | | | | | | | | | | | | | | | | | | | | | | | | | | | | | | | | | | | | | | | | | | | | | | | | | | | | | | | | | | | | | | | | | | | | |
| | | | Regular 3 years | 2021-22 | 2022-23 | 2023-24 | | | | | | | | | | | | | | | | | | | | | | | | | | | | | | | | | | | | | | | | | | | | | | | | | | | | | | | | | | | | | | | | | | | | |
| | 1 | Diploma in Civil Engineering | 30 | 175/500 | 175/500 | 175/500 | | | | | | | | | | | | | | | | | | | | | | | | | | | | | | | | | | | | | | | | | | | | | | | | | | | | | | | | | | | | | | | | | | | | |
| | 2 | Diploma in Mechanical Engineering | 120 | 175/500 | 175/500 | 175/500 | | | | | | | | | | | | | | | | | | | | | | | | | | | | | | | | | | | | | | | | | | | | | | | | | | | | | | | | | | | | | | | | | | | | |
| | 3 | Diploma in Automobile Engineering | 60 | 175/500 | 175/500 | 175/500 | | | | | | | | | | | | | | | | | | | | | | | | | | | | | | | | | | | | | | | | | | | | | | | | | | | | | | | | | | | | | | | | | | | | |
| | 4 | Diploma in Electrical & Electronics Engineering | 60 | 175/500 | 175/500 | 175/500 | | | | | | | | | | | | | | | | | | | | | | | | | | | | | | | | | | | | | | | | | | | | | | | | | | | | | | | | | | | | | | | | | | | | |
| 5 | Diploma in Electronics & Communication Engineering | 30 | 175/500 | 175/500 | 175/500 | | | | | | | | | | | | | | | | | | | | | | | | | | | | | | | | | | | | | | | | | | | | | | | | | | | | | | | | | | | | | | | | | | | | | |
| 6 | Diploma in Computer Engineering | 30 | 175/500 | 175/500 | 175/500 | | | | | | | | | | | | | | | | | | | | | | | | | | | | | | | | | | | | | | | | | | | | | | | | | | | | | | | | | | | | | | | | | | | | | |
| Placement Facilities | <p>Infrastructure: Established air conditioned Training & Placement area with Internet Facility & Audio Visual equipment.</p> <p>Placement Promotion Activities:</p> <ol style="list-style-type: none"> 1. Conducting Career Guidance Program every year 2. Placement training on Logical reasoning, Technical & General aptitude, Verbal & Non-verbal reasoning, Group discussion & Interview on regular basis 3. Centralised Placement activities 4. Conducting on campus Placement drive (Intra and Inter Polytechnic) 5. Encourage Alumni involvement in Placement training 6. Reskilling students with respect to job role before attending interview process 7. Conducting Value added courses for more employability | | | | | | | | | | | | | | | | | | | | | | | | | | | | | | | | | | | | | | | | | | | | | | | | | | | | | | | | | | | | | | | | | | | | | | | | | |
| Campus Placement in last three years with minimum salary, maximum salary and average salary | <table border="1"> <thead> <tr> <th rowspan="2">S. No</th> <th rowspan="2">Name of the Course</th> <th colspan="3">2021-2022</th> <th colspan="3">2022-2023</th> <th colspan="3">2023-2024</th> </tr> <tr> <th>Max Salary (in lakhs)</th> <th>Min Salary (in lakhs)</th> <th>Ave Salary (in lakhs)</th> <th>Max Salary (in lakhs)</th> <th>Min Salary (in lakhs)</th> <th>Ave Salary (in lakhs)</th> <th>Max Salary (in lakhs)</th> <th>Min Salary (in lakhs)</th> <th>Ave Salary (in lakhs)</th> </tr> </thead> <tbody> <tr> <td>1</td> <td>Diploma in Civil Engineering</td> <td>1.8</td> <td>1.45</td> <td>1.625</td> <td>2</td> <td>1</td> <td>1.5</td> <td>1.68</td> <td>1.2</td> <td>1.44</td> </tr> <tr> <td>2</td> <td>Diploma in Mechanical Engineering</td> <td>3.5</td> <td>1.45</td> <td>2.47</td> <td>2</td> <td>1</td> <td>1.5</td> <td>1.95</td> <td>1.56</td> <td>1.76</td> </tr> <tr> <td>3</td> <td>Diploma in Automobile Engineering</td> <td>1.8</td> <td>1.4</td> <td>1.6</td> <td>2</td> <td>1</td> <td>1.5</td> <td>1.92</td> <td>1.32</td> <td>1.62</td> </tr> <tr> <td>4</td> <td>Diploma in Electrical</td> <td>1.8</td> <td>1.45</td> <td>1.625</td> <td>2</td> <td>1</td> <td>1.5</td> <td>1.98</td> <td>1.44</td> <td>1.71</td> </tr> </tbody> </table> | | | | | | | | | | S. No | Name of the Course | 2021-2022 | | | 2022-2023 | | | 2023-2024 | | | Max Salary (in lakhs) | Min Salary (in lakhs) | Ave Salary (in lakhs) | Max Salary (in lakhs) | Min Salary (in lakhs) | Ave Salary (in lakhs) | Max Salary (in lakhs) | Min Salary (in lakhs) | Ave Salary (in lakhs) | 1 | Diploma in Civil Engineering | 1.8 | 1.45 | 1.625 | 2 | 1 | 1.5 | 1.68 | 1.2 | 1.44 | 2 | Diploma in Mechanical Engineering | 3.5 | 1.45 | 2.47 | 2 | 1 | 1.5 | 1.95 | 1.56 | 1.76 | 3 | Diploma in Automobile Engineering | 1.8 | 1.4 | 1.6 | 2 | 1 | 1.5 | 1.92 | 1.32 | 1.62 | 4 | Diploma in Electrical | 1.8 | 1.45 | 1.625 | 2 | 1 | 1.5 | 1.98 | 1.44 | 1.71 |
| S. No | Name of the Course | 2021-2022 | | | 2022-2023 | | | 2023-2024 | | | | | | | | | | | | | | | | | | | | | | | | | | | | | | | | | | | | | | | | | | | | | | | | | | | | | | | | | | | | | | | | | | |
| | | Max Salary (in lakhs) | Min Salary (in lakhs) | Ave Salary (in lakhs) | Max Salary (in lakhs) | Min Salary (in lakhs) | Ave Salary (in lakhs) | Max Salary (in lakhs) | Min Salary (in lakhs) | Ave Salary (in lakhs) | | | | | | | | | | | | | | | | | | | | | | | | | | | | | | | | | | | | | | | | | | | | | | | | | | | | | | | | | | | | | | | | |
| 1 | Diploma in Civil Engineering | 1.8 | 1.45 | 1.625 | 2 | 1 | 1.5 | 1.68 | 1.2 | 1.44 | | | | | | | | | | | | | | | | | | | | | | | | | | | | | | | | | | | | | | | | | | | | | | | | | | | | | | | | | | | | | | | | |
| 2 | Diploma in Mechanical Engineering | 3.5 | 1.45 | 2.47 | 2 | 1 | 1.5 | 1.95 | 1.56 | 1.76 | | | | | | | | | | | | | | | | | | | | | | | | | | | | | | | | | | | | | | | | | | | | | | | | | | | | | | | | | | | | | | | | |
| 3 | Diploma in Automobile Engineering | 1.8 | 1.4 | 1.6 | 2 | 1 | 1.5 | 1.92 | 1.32 | 1.62 | | | | | | | | | | | | | | | | | | | | | | | | | | | | | | | | | | | | | | | | | | | | | | | | | | | | | | | | | | | | | | | | |
| 4 | Diploma in Electrical | 1.8 | 1.45 | 1.625 | 2 | 1 | 1.5 | 1.98 | 1.44 | 1.71 | | | | | | | | | | | | | | | | | | | | | | | | | | | | | | | | | | | | | | | | | | | | | | | | | | | | | | | | | | | | | | | | |

| | | | | | | | | | | | |
|---|------------------------------------|-----|------|-------|---|---|-----|------|-----|------|--|
| | &Electronics Engineering | | | | | | | | | | |
| 5 | Diploma in Electronics Engineering | 3.5 | 1.45 | 2.475 | 2 | 1 | 1.5 | 1.8 | 1.3 | 1.55 | |
| 6 | Diploma in Computer Engineering | 3 | 1.3 | 2.15 | 2 | 1 | 1.5 | 1.35 | 1.2 | 1.28 | |

Faculty

Branch wise list Faculty members

Permanent Faculty : 42

| SI | NAME | Initial | DOB | Unique ID | DEPT | QUALI |
|----|------------------|---------|------------|--------------|-----------------------------|----------------|
| 1 | RADHIKA | S | 06-07-1990 | 1-4565945198 | English | MA MPHILBed |
| 2 | GEETHA | J | 20-05-1977 | 1-486336907 | Mathematics | MSC B ED |
| 3 | UMAPATHI | A | 07-06-1985 | 1-1509684123 | Mathematics | MSC BED |
| 4 | JOHNY USHA | U | 26-09-1988 | - | Physics | MSC |
| 5 | SANGAMITHRA | A | 24-07-1999 | - | English | MA MPHIL |
| 6 | MURUGAN | G | 31-08-1975 | 1-486336867 | Chemistry | MSC MPHIL |
| 7 | MAGESWARI | R | 09-05-1984 | 1-486336871 | Chemistry | MSC MPHIL |
| 8 | SRIVIDHYA | S | 20-05-1988 | 1-1541961213 | Civil | BE ME |
| 9 | NITHYA | G | 12-07-1994 | 1-2960886816 | Civil | BE |
| 10 | SUNDARAVADIVEL | M | 13-06-1968 | 1-486278093 | Mechanical | ME |
| 11 | VENKATESAN | S | 22-04-1979 | 1-486278145 | Mechanical | ME |
| 12 | SUDHAKAR | E | 02-07-1980 | 1-486278157 | Mechanical | ME |
| 13 | SRINIVASAN | K M | 19-09-1977 | 1-7384588988 | Mechanical | BE ME |
| 14 | SURESH | S | 21-07-1984 | 1-486278113 | Mechanical | BE |
| 15 | RAMACHANDRAN | V | 04-11-1983 | 1-486278121 | Mechanical | ME |
| 16 | JANAGIRAMAN | M N | 21-08-1983 | 1-486278117 | Mechanical | BE |
| 17 | SRI GANESH | S | 14-10-1982 | 1-486278125 | Mechanical | ME |
| 18 | SARAVANAN | C | 24-10-1975 | 1-486278129 | Mechanical | ME |
| 19 | JANA HAR | S | 27-07-1981 | 1-486278153 | Mechanical | BE |
| 20 | REKHA | D | 08-10-1983 | 1-1487599885 | Mechanical | ME |
| 21 | KANNIYAPPAN | S P | 03-06-1989 | 1-2076970655 | Mechanical | BE |
| 22 | VENKATA SHANTHI | P | 14-05-1979 | 1-3581972956 | Mechanical | BE |
| 23 | DEVI | P | 09-03-1980 | - | Mechanical | ME CIM |
| 24 | STELLA RAJU | L | 18-01-1978 | 1-486278173 | Electrical & Electronics | BE MTECH |
| 25 | JOSHUA RAJ MOHAN | E | 10-04-1971 | 1-486278173 | Electrical & Electronics | BE MTECH |
| 26 | SRIKUTTY | R | 13-06-1976 | 1-486278169 | Electrical & Electronics | BE MTECH |
| 27 | GNANA DEEPAM | P | 28-12-1979 | 1-1502464613 | Electrical & Electronics | ME |
| 28 | DHINAGARAN | T | 11-05-1980 | 1-486278177 | Electrical & Electronics | BE ME |

| | | | | | | |
|----|-------------------------|-----|------------|---------------|--------------------------------|--------|
| 29 | ANITHA SANTHOSH REMA | J | 15-06-1981 | 1-486278181 | Electrical & Electronics | ME |
| 30 | JOHNSON JAWAHAR | M | 14-11-1978 | 1-7359606727 | Electrical & Electronics | BE ME |
| 31 | TAMILVANI | S | 15-05-1990 | 1-757772387 | Electrical & Electronics | ME |
| 32 | KAMATCHI | K | 01-08-1991 | 1-2070021534 | Electrical & Electronics | BE |
| 33 | PRASATHAN | N | 17-06-1973 | 1-486380209 | Electronics & Communication | BE |
| 34 | PARIMALA | P | 10-06-1981 | 1-486380205 | Electronics & Communication | ME |
| 35 | RAMYA | T | 27-05-1988 | 1-486380213 | Electronics & Communication | BE MBA |
| 36 | ANUJA | D S | 02-05-1997 | 1-10563134091 | Electronics & Communication | BE |
| 37 | VIJAYA | S | 10-12-1970 | 1-486380221 | Computer | ME |
| 38 | ALIMA BEEVI | A | 13-07-1983 | 1-1502389033 | Computer | ME |
| 39 | VENUGOPAL | D | 10.08.1988 | - | Computer | ME |
| 40 | GAYATHRI | R | 25.05.1989 | - | Computer | BTech |

Adjunct Faculty: Nil

Permanent Faculty: Student Ratio 1:19

Number of Faculty employed during the last three years : 12

Number of Faculty left during the last three years : 21

**Profile of the
Principal/Faculty**

Faculty profile

Name : RADHIKA. S



Date of Birth : 6 JULY 1990

Unique ID : 1-4565945198

Educational Qualification : UG – B.A (English) PG – M.A (English)
M.Phil. UG – B.Ed., (English)

Work Experience : Teaching 03 years 6months

Area of Specialization : ENGLISH

Courses taught at Diploma : COMMUNICATION SKILL PRACTICAL ,
COMMUNICATION ENGLISH

Research guidance (No. of students)

No. of papers published : National - Nil International - Nil Conferences – Nil

Projects carried out : Translation, Indian Feminism

Patents : Nil

Technology Transfer : Nil

Research Publication : Nil

No. of Books published : Nil

(Name of the book, Publisher, Year of publication)

Name : A.SANGAMITHRA

Date of Birth: 24-07-1999

Unique ID : -

Educational Qualification: B.A English, M.A English, M.Phil
English

Work Experience : Teaching – Nil

Industry –Nil

Area of Specialization :English literature

Courses taught at Diploma :MS office and Tally

Research guidance (No. of students):

No. of papers published: National – Nil International - Nil
Conferences – Nil

Projects carried out : Nil

Patents : Nil

Technology Transfer : Nil

Research Publication : Nil

No. of Books published : Nil

(Name of the book, Publisher, Year of publication)



Name : J GEETHA



Date of Birth : 20-05-1977

Unique ID : 1-486336907

Educational Qualification : UG – B.Sc., (Mathematics) PG – M.Sc., (Mathematics)
UG - B.Ed., (Mathematics)

Work Experience : Teaching – 14years 6months
Industry – Nil

Area of Specialization : Mathematics

Courses taught at Diploma : Engineering Mathematics I, Engineering Mathematics II,
Applied Mathematics

Research guidance (No. of students)

No. of papers published : National - Nil International - Nil Conferences – Nil

Projects carried out : Nil

Patents : Nil

Technology Transfer : Nil

Research Publication : Nil

No. of Books published : Nil

(Name of the book, Publisher, Year of publication)

Activate Wi
Go to Settings

Name : UMAPATHIA



Date of Birth : 07 JUNE 1985

Unique ID : 1-1509684123

Educational Qualification : UG – B.Sc., (Mathematics) PG – M.Sc., (Mathematics)
PG - M.Ed., (Mathematics)

Work Experience : Teaching 10 Years

Area of Specialization : Mathematics

Courses taught at Diploma : Engineering Mathematics I, Engineering Mathematics II,
Applied Mathematics

Research guidance (No. of students)

No. of papers published : National - Nil International - Nil Conferences – Nil

Projects carried out : Nil

Patents : Nil

Technology Transfer : Nil

Research Publication : Nil

No. of Books published : Nil

(Name of the book, Publisher, Year of publication)

Name : U.JOHNY USHA
Date of Birth : 26.09.1988
Unique ID :
Educational Qualification : UG – B.sc (physics) PG –M. Sc
(physics)
Work Experience : Teaching – 4YEARS 1 MONTH
Area of Specialization : physics



Courses taught at Diploma : BASIC SCIENCES (APPLIED PHYSICS 1&2)

Research guidance (No. of students):No of papers published.

National - Nil

Inter National – Nil

Conferences – Nil

Projects carried out : Nil
Patents : Nil
Technology Transfer : Nil
Research Publication : Nil
No. of Books published : Nil
(Name of the book, Publisher, Year of publication)

Name : MURUGAN.G
Date of Birth : 31 AUGUST 1975
Unique ID : 1-486336867



Educational Qualification : UG – B. Sc., (Chemistry) PG – M.Sc., (Chemistry)
M.Phil., UG- B.Ed

Work Experience : Teaching 20YEARS
Area of Specialization : CHEMISTRY

Courses taught at Diploma : ENGINEERING CHEMISTRY THEORY / PRACTICAL

Research guidance (No. of students)

No. of papers published : National - Nil International - Nil Conferences – Nil

Projects carried out : Nil
Patents : Nil
Technology Transfer : Nil
Research Publication : Nil
No. of Books published : 1(Engineering Chemistry Theory and Practical , OM Publisher,
2009-2011)
(Name of the book, Publisher, Year of publication)

Name : MAGESHWARIR



Date of Birth : 09 MAY 1984

Unique ID : 1-486336871

Educational Qualification : UG – B.Sc., (Chemistry) PG – M.Sc., (Chemistry)
M.Phil.,

Work Experience : Teaching 12 YEARS, 9 MONTHS

Area of Specialization : CHEMISTRY

Courses taught at Diploma : ENGINEERING CHEMISTRY THEORY / PRACTICAL

Research guidance (No. of students)

No. of papers published : National - Nil International - Nil Conferences – Nil

Projects carried out : Nil

Patents : Nil

Technology Transfer : Nil

Research Publication : Nil

No. of Books published : Nil

(Name of the book, Publisher, Year of publication)

Activate V

Name : Srividhya S

Date of Birth : 20-05-1988

Unique ID : 1-1541961213

Educational Qualification : UG – BE (Civil) PG – ME (Structures)

Work Experience : Teaching – 5 years 6 months
Industry – 5 years 4 months

Area of Specialization : Civil – Structural Engineering

Courses taught at Diploma : Engineering Mechanics, Construction material and construction Practice, Surveying I, Theory of Structures, Estimating & Costing I, Structural Engineering, Environmental Engineering, Hydraulics, Estimating & Costing II.



Research guidance (No. of students)

No. of papers published : National - Nil International - Nil Conferences – Nil

Projects carried out : An Experimental Investigation of Bacterial Concrete

Patents : Nil

Technology Transfer : Nil

Research Publication : Nil

No. of Books published : Nil

(Name of the book, Publisher, Year of publication)

Name : Nithya G
Date of Birth : 12.07.1994
Unique ID : 33011002
Educational Qualification : UG – BE (Civil Engineering)
Work Experience : Teaching – 6 YEARS 6 MONTHS



Area of Specialization : Civil

Courses taught at Diploma : Transportation Engineering, Construction Material and Construction Practice, Hydraulics, Engineering Graphics- I & II, Civil Engineering Drawing – I & II

Research guidance (No. of students)

No. of papers published : National - Nil International - Nil Conferences – Nil

Projects carried out : Soil Stabilization by using rice husk ash & groundnut shell ash.

Patents : Nil

Technology Transfer : Nil

Research Publication : Nil

No. of Books published : Nil

(Name of the book, Publisher, Year of publication)

Name : M.SUNDARAVADIVEL
Date of Birth : 13-06-1968
Unique ID : 1-486278093
Educational Qualification : UG – BE (Mechanical Engg) PG – ME (CAD)
Work Experience : Teaching – 32 years 2months
Area of Specialization : Mechanical – Computer aided design



Courses taught at Diploma : Manufacturing Processes, Fluid Mechanics and Fluid Power, Industrial Engineering and Management, Machine Drawing, Computer Aided design and Manufacturing, Renewable Energy Sources and Energy Conservation

Research guidance (No. of students)

No. of papers published : National – Nil International - Nil Conferences – Nil

Projects carried out : Solar Water Heater
Hydraulic screw jack

Patents : Nil

Technology Transfer : Nil

Research Publication : Nil

No. of Books published : Nil

(Name of the book, Publisher, Year of publication)

Name : VENKATESAN. S
Date of Birth : 22-04-1979
Unique ID : 1-486278145
Educational Qualification : UG –B. E (Automobile Engineering)
P.G - M.E (Automobile Engineering)
Work Experience : Teaching – Teaching – 19.5years
Industry – 1year (Government A.E apprenticeship)



Area of Specialization : Automobile Engineering (Emission Controls and Vegetable oils)

Courses taught at Diploma : Fluid Mechanics & Pneumatics, Thermal Engineering, Manufacturing Processes, Autotronics, Automotive Engines, Vehicle body Engineering, Two and Three Wheeler Technology and Automobile Maintenance and Emission Control.

Research guidance (No. of students)

No. of papers published : National - Nil International - Nil Conferences – Nil

Projects carried out : U.G – Heat Transfer Analysis in Multi Cylinder Water Cooled Diesel Engine.

P.G - Investigations On Improving the Performance Of a Mahua oil Fuelled Diesel Engine Using Ethanol and Eucalyptus Oil as supplementary Fuels.]

Patents : Nil

Technology Transfer : Nil

Research Publication : Nil

No. of Books published : Nil

(Name of the book, Publisher, Year of publication)

Name : Sudhakar. E
Date of Birth : 02/07/1980
Unique ID : 1-486278157
Educational Qualification : UG – BE (Automobile) ME
(Manufacturing Engineering)
Work Experience : Teaching – 16years



Area of Specialization : Automobile maintenance

Courses taught at Diploma : Automobile Engines, Automobile chassis and transmission, Automobile Body Building Engineering, Automobile Maintenance, Automobile Maintenance and Emission control, Manufacturing processes, Manufacturing Technology I, Manufacturing Technology II, Special Machines.

Research guidance (No. of students)

No. of papers published : National – Nil International - Nil Conferences – Nil

Projects carried out : (PG Level) “Vendor Evaluation in Manufacturing Industry by using QFD and TOPSIS”

Patents : Nil

Technology Transfer : Nil

Research Publication : Nil

No. of Books published : Nil

(Name of the book, Publisher, Year of publication)

1

Name : Srinivasan K. M

Date of Birth : 19-09-1977

Unique ID : 1-7384588988

Educational Qualification : UG – BE (Automobile Engineering)
PG – ME (Refrigeration and Air Conditioning Engineering)



Work Experience : Teaching – 15 years 6 months
Industry – 3 years

Area of Specialization : Heat Transfer and Emission Control

Courses taught at Diploma : Strength of Material, Mechanics of Material and Material Science, Automobile Engineering, Machine Drawing, Thermal Engineering, Heat Power Engineering, Computer Aided Design and Manufacturing, Automobile Chassis and Transmission, Body Building Technology, Engineering Thermodynamics.

Research guidance (No. of students)

No. of papers published : National – Nil International - Nil Conferences – Nil

Projects carried out : (UG Level) Development of Ceramic Particulate Trap for Smoke Reduction in commercial Diesel vehicle. (Awarded by Tamilnadu State Council for Science and Technology)
(PG Level) Study of Melting and Solidification characteristics of PCM with Finned Encapsulation.

Patents : Nil

Technology Transfer : Nil

Research Publication : Nil

No. of Books published : Nil

(Name of the book, Publisher, Year of publication)

Name : Suresh S

Date of Birth : 21-07-1984

Unique ID : 1-486278113

Educational Qualification : UG – BE (Mech)

Work Experience : Teaching – 14 years 4 months
Industry – 2 Year

Area of Specialization : Mechanical – Design



Courses taught at Diploma : Design of Machine Elements, Computer Aided Design and Manufacturing, Manufacturing Technology – I, Manufacturing Technology – II, Special Machine, Strength of Material, Modern Machining Process,

Research guidance (No. of students)

No. of papers published : National – Nil International - Nil Conferences – Nil

Projects carried out : DESIGN AND FABRICATION OF AUTOMATIC CAN CRUSHER

Patents : Nil

Technology Transfer : Nil

Research Publication : Nil

No. of Books published : Nil

(Name of the book, Publisher, Year of publication)

Name : RAMACHANDRAN V
Date of Birth : 04.11.1983
Unique ID : 1-486278121
Educational Qualification : UG – BE,
PG - ME (CIM)
Work Experience : Teaching – 13 years
Industry – 2 years 3 months



Area of Specialization : Mechanical Engineering

Courses taught at Diploma : Measurement Metrology, Manufacturing Technology-1 & 2,
Special Machine, Computer Integrated
Manufacturing, Fluid Mechanics & Fluid Power, Machine
Drawing & Cad, Press tools, Production and Quality
Management, Applied Thermo Dynamics.

Research guidance (No. of students)

No. of papers published : National - 1 International - Nil Conferences – 1

Projects carried out : Composite Materials
Patents : Nil
Technology Transfer : Nil
Research Publication : Nil
No. of Books published : Nil
(Name of the book, Publisher, Year of publication)

Name : Janagiraman M N
Date of Birth : 21-08-1983
Unique ID : 1-486278117
Educational Qualification : UG – BE (Mechanical)
Work Experience : Teaching – 13 years
Industry – 1 year



Area of Specialization : Mechanical Engineering

Courses taught at Diploma : Fluid Mechanics, Thermal Engineering, Design of Machine
Elements, Automobile Engineering, Manufacturing Technology, Automobile Chassis and
Transmission, Autotronics, Renewable Energy Sources.

Research guidance (No. of students)

No. of papers published : National – Nil International - Nil Conferences – Nil

Projects carried out : Portable Dish Washer Machine - (State level Project Expo-
First Prize)
Patents : Nil
Technology Transfer : Nil
Research Publication : Nil
No. of Books published : Nil
(Name of the book, Publisher, Year of publication)

Name : SRIGANESH S
Date of Birth : 14/10/1982
Unique ID : 1-486278125
Educational Qualification : UG – BE (Mech) PG – ME (AMT)



Work Experience : Teaching – 12 years 7 months
Industry – 5 year 5 month

Area of Specialization : ADVANCED MANUFACTURING TECHNOLOGY

Courses taught at Diploma : Industrial Engineering and Management, Process Planning and Cost Estimation, Fluid Mechanics and Fluid Power, Thermal Engineering, Manufacturing Technology – I, Manufacturing Technology – II, Modern Machining Process.

Research guidance (No. of students)

No. of papers published : National - Nil International - Nil Conferences – Nil

Projects carried out :
Patents : Nil
Technology Transfer : Nil
Research Publication : Nil
No. of Books published : Nil
(Name of the book, Publisher, Year of publication)

Activate Windows
Go to Settings to activate

Name : SARAVANAN C
Date of Birth : 24.10.1975
Unique ID : 1-486278129
Educational Qualification : UG – B.E
PG - ME (ADVANCED
MANUFACTURING)



Work Experience : Teaching – 12 years 3 months
Industry – 10 years 01 months

Area of Specialization : Mechanical Engineering

Courses taught at Diploma : Manufacturing Technology-1 & 2,
Special Machine, Computer Integrated Manufacturing, Machine
Drawing & Cad, Production and Quality Management,
Automobile chassis and transmission, Autotronics, Automobile
Maintenance.]

Research guidance (No. of students)

No. of papers published: National - Nil International - Nil Conferences – Nil

Projects carried out : Nil
Patents : Nil
Technology Transfer : Nil
Research Publication : Nil
No. of Books published : Nil
(Name of the book, Publisher, Year of publication)

Name : JANA HAR.S
Date of Birth : 27-07-1981
Unique ID : 1-486278153
Educational Qualification : UG –B.E (Mechanical)
Work Experience : Teaching–13years
Industry–2years.



Area of Specialization : Mechanical -Production

Courses taught at Diploma : Thermal Engineering, Manufacturing Process, IMRTO, CAD CAM, Machine Drawing, Thermal and Automobile, PPC, PRESS TOOLS,

Research guidance (No. of students)

No. of papers published : National–Nil International -Nil Conferences–Nil

Projects carried out : PIPE EFFICIENCY OF STEAM CONDENSOR
ELECTRIC VEHICLE IN PVC PIPE

Patents : Nil

Technology Transfer : Nil

Research Publication : Nil

No. of Books published : Nil

(Name of the book, Publisher, Year of publication)

Name :REKHA.D
Date of Birth : 08-10-1983
Unique ID : 1-1487599885
Educational Qualification : UG – B.E., (MECH) PG – M.E., (AMT)
Work Experience : Teaching – 9 years 6 months
Industry – Nil
Area of Specialization : ADVANCED MANUFACTURING TECHNOLOGY



Courses taught at Diploma : Thermal and Automobile Engineering, Mechanical Instrumentation, Manufacturing Process, Special Machines, Automobile Chassis and Transmission. Industrial Management and Road Transport Organization.

Research guidance (No. of students)

No. of papers published : National – Nil International - Nil Conferences – Nil

Projects carried out : DESIGN AND FABRICATION OF COMBINED PEDAL
ACCELERATOR FOR AUTOGEAR VEHICLE

Patents : Nil

Technology Transfer : Nil

Research Publication : Nil

No. of Books published : Nil

(Name of the book, Publisher, Year of publication)

Activate Windows
Go to Settings to activate V



Name : DEVL.P

Date of Birth: 9/3/1980

Unique ID :

Educational Qualification: UG – BE (MECH) PG – M.E.(CIM)

Work Experience : Teaching – 13YEARS

Industry –2 Year

Area of Specialization : COMPUTER INTEGRATED MANUFACTURING

Courses taught at Diploma : Manufacturing Technology – I, Manufacturing Technology – II, Thermal –I ,Thermal- II, Industrial engg and management, Mechanics of Machines, Metrology And Measurements, Strength of materials.

Research guidance (No. of students) : 10 batches

No. of papers published : 2

National – 1.A Experimental study of jet compressor characteristics in engine exhaust.

2.Optimisation of operating parameter in flux cored arc welding process by simulated annealing technique through a weighted approach method.

International - Nil

Conferences – Emerging Trends in Engineering and Technology in Anna university Tirunelveli.

Projects carried out : Multi Layer Nano Coating on Titanium Alloy (Ti-6Al 4V)

Patents : Nil

Technology Transfer : Nil

Research Publication : Nil

No. of Books published : Nil

(Name of the book, Publisher, Year of publication)

Name : S P KANNIYAPPAN

Date of Birth : 03-06-1989

Unique ID : 1-2076970655

Educational Qualification : UG – BE (Mechanical)

Work Experience : Teaching – 15years

Area of Specialization : Mechanical

Courses taught at Diploma : Engineering Graphics I, Engineering Graphics II,
Basic Of Industries And Workshop Practice, Machine Drawing

Research guidance (No. of students)

No. of papers published : National -NilInternational -Nil Conferences – Nil

Projects carried out : Nil

Patents : Nil

Technology Transfer : Nil

Research Publication : Nil

No. of Books published : Nil

(Name of the book, Publisher, Year of publication)



Name : VENKATASHANTHI P

Date of Birth : 14-05-1979

Unique ID : 1-3581972956

Educational Qualification : UG – BE (Mechanical)

Work Experience : Teaching – 8years 4months
Industry - 5 years

Area of Specialization : AutoCAD



Courses taught at Engineering : Process Planning and Cost Estimation, Press Tools, Industrial Engineering and Management, Cad-Cam, Mechanical Instrumentation, Strength of Materials, Manufacturing Process, Machine Drawing, Heat Power Engineering

Research guidance (No. of students)

No. of papers published : National - Nil International - Nil Conferences – Nil

Projects carried out : Design and Fabrication of Paper cup making die. Design and Fabrication of E-Bike. Design and Fabrication of Embossing Die. Fabrication of Automatic painting Robot. Fabrication of Multipurpose Eco-Friendly cleaning machine

Patents : Nil

Technology Transfer : Nil

Research Publication : Nil

No. of Books published : Nil

(Name of the book, Publisher, Year of publication)

Name : STELLA RAJU L

Date of Birth : 18.01.1978

Unique ID : 1-486278173

Educational Qualification : UG – BE (EEE) PG – M.TECH (VLSI DESIGN)

Work Experience : Teaching – 22years 5months
Industry – Nil

Area of Specialization : EEE – VLSI DESIGN



Courses taught at Diploma : Electrical Machines I, Electronic Devices and circuits, Electrical Machines II, Measurements and Instrumentation, Generation Transmission and switch Gear, Control of Electrical Machines, Distribution and utilization, Microcontroller, Analog and digital Electronics, Electrical Estimation and Energy Auditing and Operation and Maintenance of Electrical Equipments.

Research guidance (No. of students)

No. of papers published : National – Nil International - Nil Conferences – Nil

Projects carried out : Earth leakage finding system using IOT and speed control of AC motor using VFD drive

Patents : Nil

Technology Transfer : Nil

Research Publication : Nil

No. of Books published : Nil

(Name of the book, Publisher, Year of publication)

Name : JOSHUA RAJ MOHAN E
Date of Birth : 10-04-1971
Unique ID : 1-486278173
Educational Qualification : UG – BE (EEE)
PG – ME (Power Electronics)
Work Experience : Teaching – 24 years 7 months
Industry – 7years 1month



Area of Specialization : EEE – POWER ELECTRONICS & DRIVES

Courses taught at Diploma : Electrical Drives & Control, Electrical Machines, and Estimation & Costing, Generation, transmission & switch gear, Power electronics, measurements & instrumentation

Research guidance (No. of students):

No. of papers published: National - nil, International - Nil Conferences – Nil

Projects carried out : A Novel bidirectional single power converter with low input Battery voltage

Patents : Nil

Technology Transfer : Nil

Research Publication : Nil

No. of Books published : Nil

(Name of the book, Publisher, Year of publication)

Name : SriKutty R
Date of Birth : 13-06-1976
Unique ID : 1-486278169
Educational Qualification : UG – BE (EEE) PG – M.TECH (Power Electronics and Drives)
Work Experience : Teaching – 23years 3months
Industry – Nil
Area of Specialization : EEE – Power Electronics and Drives



Courses taught at Diploma : Electrical Circuit Theory, Electrical Machines I, Electronic Devices and circuits, Electrical Machines II, Measurements and Instrumentation, Generation Transmission and switch Gear, Control of Electrical Machines, Distribution and utilization and Power Electronics.

Research guidance (No. of students)

No. of papers published : National – Nil International - Nil Conferences – Nil

Projects carried out : SOLAR BASED HOME APPLICATION AND CONTROL BY IOT

Patents : Nil

Technology Transfer : Nil

Research Publication : Nil

No. of Books published : Nil

(Name of the book, Publisher, Year of publication)

Activate Windows

Name : GNANADEEPAM P
Date of Birth : 28-12-1979
Unique ID : 1-1502464613
Educational Qualification : UG – BE (EEE) PG – ME (Power Electronics)
Work Experience : Teaching – 23 years
TNEB – 1 year



Area of Specialization : Electrical Machines and Electronics
Courses taught at Diploma : Electrical Machines, EDC, Digital Electronics, CEM, Power Electronics.

Research guidance (No. of students)

No. of papers published : National - Nil International - Nil Conferences – Nil

Projects carried out : IOT Design of Automatic Attendance & Hand Sanitization with Temperature Sensing

Patents : Nil

Technology Transfer : Nil

Research Publication : Nil

No. of Books published : Nil

(Name of the book, Publisher, Year of publication)

Name : DHINAGARAN .T
Date of Birth : 11/05/1980
Unique ID : 1-486278177
Educational Qualification : UG – BE EEE PG – ME (Power Electronics and Industrial Drive's)
Work Experience : Teaching – 22 years 4 months
Industry – 2 year 5 month (Part time)



Area of Specialization : Energy Auditing and Estimation

Courses taught at Diploma : Electrical Circuit Theory, Electrical Machines – I & II, Electronics Device's and circuits, Measurement and Instrumentation, Generation, transmission and switchgear, Control of electrical machines, Distribution and utilization, Power electronics Estimation and energy auditing and Analogue and digital circuits.

Research guidance (No. of students)

No. of papers published : National - Nil International - Nil Conferences – Nil

Projects carried out : An Experimental Investigation of Bacterial Concrete

Patents : Nil

Technology Transfer : Nil

Research Publication : Nil

No. of Books published : Nil

(Name of the book, Publisher, Year of publication)

Name : ANITHA SANTHOSH REMA J
Date of Birth : 15.06.1981
Unique ID : 1-486278181
Educational Qualification : UG – BE (EEE) PG – M.E (Energy Engg)
Work Experience : Teaching – 15 years 9 months
Industry – Nil



Area of Specialization : ELECTRICAL CIRCUIT THEORY

Courses taught at Diploma: Electrical circuit theory, Electrical Machines I, Electrical Machines II, Electronic Devices and circuits, Measurements and Instrumentation, Generation Transmission and switch Gear, Electrical Drives and control, Distribution and utilization, Analog and digital Electronics, Electrical Estimation and Energy Auditing, Computer aided electrical Drawing, Computer applications, Electrical circuits simulation and Power Electronics

Research guidance (No. of students)

No. of papers published : National – Nil International - Nil Conferences – Nil

Projects carried out : A smart class room design using face recognition and IOT

Patents : Nil

Technology Transfer : Nil

Research Publication : Nil

No. of Books published : Nil

(Name of the book, Publisher, Year of publication)

Name : Johnson Jawahar M
Date of Birth : 14-11-1978
Unique ID : 1-7359606727
Educational Qualification : UG – BE (EEE) PG – ME (PE)
Work Experience : Teaching – 14 years 2 months
Industry – 5 years 4 months



Area of Specialization : Electrical – Testing and Erection, Electrical supervisor

Courses taught at Diploma : Generation, transmission and Switch gear, Distribution and Utilisation Transducers and signal conditions, wiring and winding Practice, Electrical machines Practice Electrical workshop

Research guidance (No. of students)

No. of papers published : National - Nil International - Nil Conferences – Nil

Projects carried out : Nil

Patents : Nil

Technology Transfer : Nil

Research Publication : Nil

No. of Books published : Nil

(Name of the book, Publisher, Year of publication)

Name : S. TAMIL VANI



Date of Birth : 15 MAY 1990

Unique ID : 1-757772387

Educational Qualification : UG – B.E (E.E.E) PG – ME(E.E.E)

Work Experience : 9 YEARS, 4 MONTHS TEACHING EXPERIENCE

Area of Specialization : ELECTRICAL AND ELECTRONICS ENGINEERING

Courses taught at Diploma : ENGINEERING GRAPHICS, COMPUTER APPLICATION PRACTICAL, DIGITAL ELECTRONICS, MICROCONTROLLER

Research guidance (No. of students)

No. of papers published : National - Nil International - Nil Conferences – Nil

Projects carried out : Nil

Patents : Nil

Technology Transfer : Nil

Research Publication : Nil

No. of Books published : Nil

(Name of the book, Publisher, Year of publication)

Name : Kamatchi.K

Date of Birth : 01-08-1991

Unique ID : 1-2070021534

Educational Qualification : UG – BE (ECE)

Work Experience : Teaching – 8 years 3 months

Area of Specialization : Electronics – Electronic Devices and Circuits, Digital Electronics



Courses taught at Engineering : Networks, Electronic devices and circuits, Digital Circuits, CMOS VLSI System, Analog and Digital Communication, Control System and Computer Communication.

Research guidance (No. of students)

No. of papers published : National - Nil International - Nil Conferences – Nil

Projects carried out : Nil

Patents : Nil

Technology Transfer : Nil

Research Publication : Nil

No. of Books published : Nil

(Name of the book, Publisher, Year of publication)

Name : Prasathan N
Date of Birth : 17-06-1973
Unique ID : 1-486380209
Educational Qualification : UG – BE
Work Experience : Teaching – 16 YEARS



Area of Specialization : ECE

Courses taught at Diploma : Industrial Electronics, Advanced Communication Systems
Electric Circuits and Instrumentation, etc...

Research guidance (No. of students)

No. of papers published : National – Nil International - Nil Conferences – Nil

Projects carried out : Industrial Projects

Patents : Nil

Technology Transfer : Nil

Research Publication : Nil

No. of Books published : Nil

(Name of the book, Publisher, Year of publication)

Name : PARIMALA P
Date of Birth : 10-06-1981
Unique ID : 1-486380205
Educational Qualification : UG – AMIE (ECE) PG – ME (APPLIED
ELECTRONICS)
Work Experience : Teaching – 14 years



Area of Specialization : APPLIED ELECTRONICS

Courses taught at Diploma : MICROCONTROLLER, ADVANCED COMMUNICATION
SYSTEMS, DIGITAL COMMUNICATION, COMPUTER HARDWARE AND
NETWORKING, EMBEDDED SYSTEM, ELECTRONIC DEVICES AND CIRCUITS,
ELECTRICAL CIRCUITS AND INSTRUMENTATION, PROGRAMMING IN C,
INDUSTRIAL ELECTRONICS, DIGICAL ELECTRONICS, COMMUNICATION
ENGINEERING, and TELEVISION ENGINEERING

Research guidance (No. of students)

No. of papers published : National – Nil International - Nil Conferences – Nil

Projects carried out : Home Automation using IOT, IOT based Hydroponics system,
Voice controlled Robot etc.

Patents : Nil

Technology Transfer : Nil

Research Publication : Nil

No. of Books published : Nil

(Name of the book, Publisher, Year of publication)

Name : RAMYA T
Date of Birth : 27-05-1988
Unique ID : 1-486380213
Educational Qualification : UG – BE (ECE) PG – MBA
(TECHNOLOGY MANAGEMENT)
Work Experience : Teaching – 12years
Area of Specialization : ECE



Courses taught at Diploma : VLSI, MICROCONTROLLER, ADVANCED COMMUNICATION SYSTEMS, DIGITAL COMMUNICATION, COMPUTER HARDWARE AND NETWORKING, BIOMEDICAL INSTRUMENTATION, EMBEDDED SYSTEM, ELECTRONIC DEVICES AND CIRCUITS, ELECTRICAL CIRCUITS AND INSTRUMENTATION, PROGRAMMING IN C, INDUSTRIAL ELECTRONICS, DIGITAL ELECTRONICS, and COMMUNICATION ENGINEERING

Research guidance (No. of students)

No. of papers published : National - Nil International - Nil Conferences – Nil

Projects carried out : AUTOMATIC EB BILLING USING I2C PROTOCOL

Patents : Nil

Technology Transfer : Nil

Research Publication : Nil

No. of Books published : Nil

(Name of the book, Publisher, Year of publication)

Name : Anuja D S
Date of Birth : 02-05-1997
Unique ID : 1-10563134091
Educational Qualification : UG – BE
Work Experience : Teaching – 6 months
Area of Specialization : ECE



Courses taught at Diploma : Advanced Communication Systems, Communication Engineering, Analog and Digital Electronics

Research guidance (No. of students)

No. of papers published : National – Nil International - Nil Conferences – Nil

Projects carried out : Nil

Patents : Nil

Technology Transfer : Nil

Research Publication : Nil

No. of Books published : Nil

(Name of the book, Publisher, Year of publication)

Name : Vijaya S
Date of Birth : 10-12-1970
Unique ID : 1-486380221
Educational Qualification : UG – AMIE (ECE) PG – ME
(Applied Electronics)
Work Experience : Teaching – 22 years 2 months
Industry – 5 years and 3 months



Area of Specialization : Applied Electronics

Courses taught at Diploma : Computer Architecture, Computer Networks & Security, Basics of Electrical&Electronics Engineering, Mobile Computing, Communication Engineering, Communication Systems, Web Programming, Computer Hardware& Servicing

Research guidance (No. of students)

No. of papers published : National – Nil International - Nil Conferences – Nil

Projects carried out : Website for Ready Reckoner apps using word press, Web based Customer Evaluation Survey, Admin Log in Authentication

Patents : Nil

Technology Transfer : Nil

Research Publication : Nil

No. of Books published : Nil

(Name of the book, Publisher, Year of publication)

Name : Alima Beevi A
Date of Birth : 13-07-1983
Unique ID : 1-1502389033
Educational Qualification : UG – B. Tech (Computer Science and Engineering) PG – ME (Computer Science and Engineering)
Work Experience : Teaching – 19 years 9 months



Area of Specialization : Computer Science and Engineering

Courses taught at Diploma : Operating Systems, Object Oriented Programming with Java, Relational Database and Management Systems, Computer Networks and Security, Web Programming, Computer Hardware and Servicing

Research guidance (No. of students)

No. of papers published : National - Nil International - Nil Conferences – Nil

Projects carried out : Mobile Chat Application Using Android

Patents : Nil

Technology Transfer : Nil

Research Publication : Nil

No. of Books published : Nil

(Name of the book, Publisher, Year of publication)

Name : VENUGOPAL D
Date of Birth : 10.08.1988
Unique ID :
Educational Qualification : PG –ME (COMPUTER ENGINEERING)
Work Experience : Computer centre manager ,Infotech solution – 2 years 8 months
Teaching –Ramakrishna matriculation Hr Sec School, 2 yrs
VRPT, 11 months



Area of Specialization :MySql in RDBMS,Hardware and servicing.

Courses taught at Diploma :Relational Database Management System ,Computer Network Security, Computer Hardware and Servicing,C Programming and Data structure.

Research guidance (No. of students)

No. of papers published : National - Nil International - Nil Conferences – Nil

Projects carried out : Nil

Patents : Nil

Technology Transfer : Nil

Research Publication : Nil

No. of Books published : Nil

(Name of the book, Publisher, Year of publication)

Name : Gayathri R
...

Date of Birth : 25.05.1989

Unique ID :

Educational Qualification : UG BTech (Information technology)

Work Experience : Programmer Analyst ,CTS 1yr 3months

Teaching Dharam Hinduja Mat Hr Sec School, 2 yrs

VRPT, 7 months



Area of Specialization :SCJP in Java

Courses taught at Diploma : Operating system, Entrepreneurship and startup, Object oriented Programming with java, Computer architecture

Research guidance (No. of students)

No. of papers published : National - Nil International - Nil Conferences Nil

Projects carried out : Nil

Patents : Nil

Technology Transfer : Nil

Research Publication : Nil

No. of Books published : Nil

(Name of the book, Publisher, Year of publication)

| | |
|------------|---|
| Fee | <p>Details of Fee, as approved by State Fee Committee, for the Institution</p> <p>Tuition – Rs.35000 per annum</p> <p>Books, Instruments, etc. – Rs.10000 per annum</p> <p>Time schedule for payment of Fee for the entire Program</p> <p>2 Instalments – June / Dec of each year</p> <p>No. of Fee waivers granted with amount and name of students. - NIL</p> <p>No. of scholarship offered by the Institution, duration and amount</p> <p>No. of students – 1no</p> <p>Duration – 2years</p> <p>Amount – Rs.35000 per annum</p> <p>Criteria for Fee waivers/scholarship:</p> <ol style="list-style-type: none"> 1. Employees Children 2. Financial Condition of Family <p>Estimated cost of Boarding and Lodging in Hostels – Not Applicable</p> |
|------------|---|

| Admission | <p>The following Diploma full time courses are offered with intake as approved by AICTE</p> <table border="1" style="width: 100%; border-collapse: collapse;"> <thead> <tr> <th rowspan="2">S.No</th> <th rowspan="2">Diploma Courses offered</th> <th>Students intake</th> <th rowspan="2">Year of approval</th> </tr> <tr> <th>Regular 3 years</th> </tr> </thead> <tbody> <tr> <td>1</td> <td>Diploma in Civil Engineering</td> <td>30</td> <td>2007</td> </tr> <tr> <td>2</td> <td>Diploma in Mechanical Engineering</td> <td>120</td> <td>1982 (for the intake of 60 students) 2009(intake increased from 60 to 120)</td> </tr> <tr> <td>3</td> <td>Diploma in Automobile Engineering</td> <td>30</td> <td>2005</td> </tr> <tr> <td>4</td> <td>Diploma in Electrical & Electronics Engineering</td> <td>60</td> <td>1982</td> </tr> <tr> <td>5</td> <td>Diploma in Electronics & Communication Engineering</td> <td>30</td> <td>1994</td> </tr> <tr> <td>6</td> <td>Diploma in Computer Engineering</td> <td>30</td> <td>2001</td> </tr> </tbody> </table> <p>Number of students admitted under various categories each year in the last three years</p> <p style="text-align: center;">First year</p> <table border="1" style="width: 100%; border-collapse: collapse;"> <thead> <tr> <th>Year</th> <th>Name of the Course</th> <th>Student Sanctioned Intake</th> <th>Student admitted</th> <th>Total admitted</th> </tr> </thead> <tbody> <tr> <td rowspan="6" style="text-align: center;">2021 -2022</td> <td>Civil</td> <td>30</td> <td>8</td> <td rowspan="6" style="text-align: center;">261</td> </tr> <tr> <td>Mechanical</td> <td>120</td> <td>105</td> </tr> <tr> <td>Automobile</td> <td>60</td> <td>31</td> </tr> <tr> <td>Electrical& Electronics</td> <td>60</td> <td>60</td> </tr> <tr> <td>Electronics & Communication</td> <td>30</td> <td>27</td> </tr> <tr> <td>Computer</td> <td>30</td> <td>30</td> </tr> </tbody> </table> | S.No | Diploma Courses offered | Students intake | Year of approval | Regular 3 years | 1 | Diploma in Civil Engineering | 30 | 2007 | 2 | Diploma in Mechanical Engineering | 120 | 1982 (for the intake of 60 students) 2009(intake increased from 60 to 120) | 3 | Diploma in Automobile Engineering | 30 | 2005 | 4 | Diploma in Electrical & Electronics Engineering | 60 | 1982 | 5 | Diploma in Electronics & Communication Engineering | 30 | 1994 | 6 | Diploma in Computer Engineering | 30 | 2001 | Year | Name of the Course | Student Sanctioned Intake | Student admitted | Total admitted | 2021 -2022 | Civil | 30 | 8 | 261 | Mechanical | 120 | 105 | Automobile | 60 | 31 | Electrical& Electronics | 60 | 60 | Electronics & Communication | 30 | 27 | Computer | 30 | 30 |
|------------------|---|---------------------------|---|-----------------|------------------|------------------|---|------------------------------|----|------|---|-----------------------------------|-----|---|---|-----------------------------------|----|------|---|---|----|------|---|--|----|------|---|---------------------------------|----|------|------|--------------------|---------------------------|------------------|----------------|------------|-------|----|---|------------|------------|-----|-----|------------|----|----|-------------------------|----|----|-----------------------------|----|----|----------|----|----|
| S.No | Diploma Courses offered | | | Students intake | | Year of approval | | | | | | | | | | | | | | | | | | | | | | | | | | | | | | | | | | | | | | | | | | | | | | | | | |
| | | Regular 3 years | | | | | | | | | | | | | | | | | | | | | | | | | | | | | | | | | | | | | | | | | | | | | | | | | | | | | |
| 1 | Diploma in Civil Engineering | 30 | 2007 | | | | | | | | | | | | | | | | | | | | | | | | | | | | | | | | | | | | | | | | | | | | | | | | | | | | |
| 2 | Diploma in Mechanical Engineering | 120 | 1982 (for the intake of 60 students) 2009(intake increased from 60 to 120) | | | | | | | | | | | | | | | | | | | | | | | | | | | | | | | | | | | | | | | | | | | | | | | | | | | | |
| 3 | Diploma in Automobile Engineering | 30 | 2005 | | | | | | | | | | | | | | | | | | | | | | | | | | | | | | | | | | | | | | | | | | | | | | | | | | | | |
| 4 | Diploma in Electrical & Electronics Engineering | 60 | 1982 | | | | | | | | | | | | | | | | | | | | | | | | | | | | | | | | | | | | | | | | | | | | | | | | | | | | |
| 5 | Diploma in Electronics & Communication Engineering | 30 | 1994 | | | | | | | | | | | | | | | | | | | | | | | | | | | | | | | | | | | | | | | | | | | | | | | | | | | | |
| 6 | Diploma in Computer Engineering | 30 | 2001 | | | | | | | | | | | | | | | | | | | | | | | | | | | | | | | | | | | | | | | | | | | | | | | | | | | | |
| Year | Name of the Course | Student Sanctioned Intake | Student admitted | Total admitted | | | | | | | | | | | | | | | | | | | | | | | | | | | | | | | | | | | | | | | | | | | | | | | | | | | |
| 2021 -2022 | Civil | 30 | 8 | 261 | | | | | | | | | | | | | | | | | | | | | | | | | | | | | | | | | | | | | | | | | | | | | | | | | | | |
| | Mechanical | 120 | 105 | | | | | | | | | | | | | | | | | | | | | | | | | | | | | | | | | | | | | | | | | | | | | | | | | | | | |
| | Automobile | 60 | 31 | | | | | | | | | | | | | | | | | | | | | | | | | | | | | | | | | | | | | | | | | | | | | | | | | | | | |
| | Electrical& Electronics | 60 | 60 | | | | | | | | | | | | | | | | | | | | | | | | | | | | | | | | | | | | | | | | | | | | | | | | | | | | |
| | Electronics & Communication | 30 | 27 | | | | | | | | | | | | | | | | | | | | | | | | | | | | | | | | | | | | | | | | | | | | | | | | | | | | |
| | Computer | 30 | 30 | | | | | | | | | | | | | | | | | | | | | | | | | | | | | | | | | | | | | | | | | | | | | | | | | | | | |

| | | | | | |
|--|------------|---|-----------------------------------|---------------------------------|------------|
| | 2022 -2023 | Civil Mechanical Automobile Electrical& Electronics Electronics & Communication Computer | 30 120 30 60 30 30 | 0 77 30 60 27 30 | 224 |
| | 2023 -2024 | Civil Mechanical Automobile Electrical& Electronics Electronics & Communication Computer | 30 120 30 60 30 30 | 0 59 16 53 17 29 | 224 |

Lateral Entry

| Year | Name of the Course | Student Sanctioned Intake | Student admitted | Total admitted |
|-----------|-----------------------------|---------------------------|------------------|----------------|
| 2021-2022 | Civil | 3 | 3 | 39 |
| | Mechanical | 12 | 18 | |
| | Automobile | 6 | 2 | |
| | Electrical& Electronics | 6 | 9 | |
| | Electronics & Communication | 3 | 6 | |
| | Computer | 3 | 1 | |
| 2022-2023 | Civil | 3 | 1 | 19 |
| | Mechanical | 12 | 9 | |
| | Automobile | 3 | 2 | |
| | Electrical& Electronics | 6 | 6 | |
| | Electronics & Communication | 3 | 0 | |
| | Computer | 3 | 1 | |
| 2023-2024 | Civil | 3 | 0 | 19 |
| | Mechanical | 12 | 19 | |
| | Automobile | 3 | 3 | |
| | Electrical& Electronics | 6 | 10 | |
| | Electronics & Communication | 3 | 1 | |
| | Computer | 3 | 3 | |

Number of applications received during last two years for admission under Management Quota and number admitted

| Year | Application received | Admitted |
|-----------|----------------------|----------|
| 2022-2023 | 319 | 224 |
| 2023-2024 | 253 | 174 |

Admission Procedure

Mention the admission test being followed, name and address of the Test Agency/ State Admission Authorities and its URL (website) – No admission test is followed by DOTE, Tamilnadu.
 Number of seats allotted to different Test Qualified candidate separately (AIEEEE/ CET (State conducted test/ University tests/ CMAT/ GPAT)/ Association conducted test etc.) – Not Applicable

Calendar for admission against Management / vacant seats

Last date of request for applications:

Lateral Entry – Fourth week of April
 First Year – Last week of April

Last date of submission of applications:

Lateral Entry – Second week of May
 First year – Third week of May

Dates for announcing final results:

Lateral Entry – Third week of May onwards
 First Year – Fourth week of May onwards

Date for acceptance by the candidate:

Lateral Entry – Fourth week of May onwards
 First Year – First week of June onwards

Last date for closing of admission:

Lateral Entry : First week of June
 First Year: Third week of June

Starting of the Academic session:

Lateral Entry – Second week of June
 First Year – First week of July

Criteria and Weightages for Admission

First Year

A pass in SSLC 10th Standard or equivalent qualification as stipulated by DOTE, Tamil Nadu.

Lateral Entry

Candidates who have passed +2 (both academic & vocational) / ITI pass (2Years ITI) will be admitted directly to 2nd year of Diploma course. They should have studied Mathematics, Physics, and Chemistry. Candidate who have studied commerce subjects are not eligible for Diploma course.

List of Applicants

Form A

ADMISSION TO FIRST YEAR(REGULAR) DIPLOMA COURSES: 2023 - 2024

FORM - A (Merit list prepared after receiving all applications from prospective candidates before due date)

INSTITUTION CODE: 301
 INSTITUTION NAME: V RAMAKRISHNA POLYTECHNIC COLLEGE, THIRUVALLUR

| S. No. | NAME | SEX | COMMUNITY | DOB | QUALIFY | YR_PASS | TAM (LAN-1) | ENG (LAN-2) | SUB_1 | SUB_2 | SUB_3 | TOTAL | % | STATUS |
|--------|--------------------|-----|-----------|------------|---------|---------|-------------|-------------|-------|-------|-------|---------|----|---------|
| 1 | VEL LOKESH | M | OC | 12-07-2004 | SSLC | 2021 | 98 | 94 | 96 | 96 | 98 | 482/500 | 96 | Applied |
| 2 | RISHIKESAVAN K | M | MBC/DNC | 24-03-2008 | SSLC | 2023 | 75 | 88 | 70 | 76 | 78 | 387/500 | 77 | Applied |
| 3 | RAHUL R | M | OC | 17-06-2005 | SSLC | 2021 | 88 | 95 | 54 | 66 | 78 | 381/500 | 76 | Applied |
| 4 | KARTHEESWAR P | M | BC | 20-07-2008 | SSLC | 2023 | 72 | 93 | 61 | 76 | 78 | 380/500 | 76 | Applied |
| 5 | THARUN G | M | BC | 11-02-2008 | SSLC | 2023 | 71 | 78 | 79 | 65 | 68 | 361/500 | 72 | Applied |
| 6 | GANESH P | M | BC | 17-03-2007 | SSLC | 2022 | 71 | 84 | 66 | 83 | 53 | 357/500 | 71 | Applied |
| 7 | SAKTHIVEL S | M | SC | 07-02-2007 | SSLC | 2022 | 57 | 87 | 60 | 95 | 53 | 352/500 | 70 | Applied |
| 8 | DEVARAVINS A | M | SCC | 09-12-2002 | SSLC | 2018 | 85 | 67 | 48 | 74 | 76 | 350/500 | 70 | Applied |
| 9 | GOWTHAM S | M | MBC/DNC | 31-07-2007 | SSLC | 2023 | 75 | 89 | 68 | 79 | 38 | 349/500 | 70 | Applied |
| 10 | GURUSHARAN S | M | BC | 22-06-2008 | SSLC | 2023 | 75 | 76 | 63 | 58 | 65 | 337/500 | 67 | Applied |
| 11 | SUDHAN R | M | MBC/DNC | 01-06-2008 | SSLC | 2023 | 52 | 82 | 81 | 59 | 63 | 337/500 | 67 | Applied |
| 12 | DHANUSH U | M | MBC/DNC | 12-12-2007 | SSLC | 2023 | 60 | 62 | 53 | 54 | 82 | 311/500 | 62 | Applied |
| 13 | SANDHYA S | F | MBC/DNC | 27-11-2006 | SSLC | 2022 | 68 | 78 | 40 | 69 | 55 | 310/500 | 62 | Applied |
| 14 | VIDAY D | M | SC | 19-01-2008 | SSLC | 2023 | 64 | 69 | 55 | 65 | 47 | 300/500 | 60 | Applied |
| 15 | POOITHAN V | M | SC | 28-01-2008 | SSLC | 2023 | 55 | 63 | 61 | 59 | 67 | 296/500 | 59 | Applied |
| 16 | VIGNESH V | M | MBC/DNC | 21-07-2006 | SSLC | 2022 | 74 | 80 | 39 | 64 | 38 | 295/500 | 59 | Applied |
| 17 | BALAJI D | M | BC | 11-06-2008 | SSLC | 2023 | 38 | 71 | 67 | 58 | 54 | 288/500 | 58 | Applied |
| 18 | MAHENDRA B | M | SC | 17-10-2007 | SSLC | 2023 | 72 | 65 | 64 | 46 | 38 | 285/500 | 57 | Applied |
| 19 | VIDAYA JAYABALAN S | M | MBC/DNC | 20-04-2008 | SSLC | 2023 | 56 | 78 | 52 | 60 | 38 | 284/500 | 57 | Applied |

Note: Form - A is a record of merit list of applied candidates to the Institution.

Certified that the rules and regulations prescribed for admission to the various Diploma Courses and instructions issued from the Directorate of Technical Education from time to time is observed while selecting the candidate for Admission.

NOTE: i)DOB- Date of Birth ii)YR_PASS- Year of Passing of Qualifying Exam iii) QUALI- Qualification

Signature of the Principal
with Designation Seal

Acti
Go tc

ADMISSION TO FIRST YEAR(REGULAR) DIPLOMA COURSES: 2023 - 2024

FORM - A (Merit list prepared after receiving all applications from prospective candidates before due date)

INSTITUTION CODE: 301
INSTITUTION NAME: V RAMAKRISHNA POLYTECHNIC COLLEGE, THIRUVALLUR

| S. No. | NAME | SEX | COMMUNITY | DOB | QUALIFY | YR_PASS | TAM /LAN-1 | ENG /LAN-2 | SUB_1 | SUB_2 | SUB_3 | TOTAL | % | STATUS |
|--------|----------------------|-----|-----------|------------|---------|---------|------------|------------|-------|-------|-------|---------|----|---------|
| 20 | KAVIN M | M | SC | 08-02-2006 | SSLC | 2023 | 60 | 60 | 57 | 66 | 40 | 283/500 | 57 | Applied |
| 21 | MANOJ S | M | SC | 03-03-2007 | SSLC | 2023 | 50 | 68 | 42 | 76 | 44 | 280/500 | 56 | Applied |
| 22 | GAYATHIRI K | F | BC | 30-07-2007 | SSLC | 2023 | 61 | 67 | 44 | 46 | 61 | 279/500 | 56 | Applied |
| 23 | SAM N | M | SC | 08-05-2006 | SSLC | 2022 | 63 | 73 | 45 | 61 | 36 | 278/500 | 56 | Applied |
| 24 | LEE VIJAY G K | M | SC | 22-02-2007 | SSLC | 2022 | 39 | 67 | 35 | 73 | 62 | 276/500 | 55 | Applied |
| 25 | PRAGADEESH PANDIAN T | M | BC | 06-10-2008 | SSLC | 2023 | 41 | 73 | 48 | 60 | 54 | 276/500 | 55 | Applied |
| 26 | DHANUSH D G | M | BC | 18-10-2007 | SSLC | 2023 | 65 | 62 | 50 | 55 | 43 | 275/500 | 55 | Applied |
| 27 | DIWAKAR G | M | OC | 02-08-2007 | SSLC | 2023 | 55 | 48 | 59 | 54 | 57 | 273/500 | 55 | Applied |
| 28 | ANAND M | M | MBC/DNC | 12-06-2008 | SSLC | 2023 | 58 | 75 | 36 | 46 | 55 | 270/500 | 54 | Applied |
| 29 | SURYAA R S | M | BC | 19-12-2007 | SSLC | 2023 | 60 | 67 | 50 | 52 | 40 | 269/500 | 54 | Applied |
| 30 | DINAKAR J | M | MBC/DNC | 03-01-2008 | SSLC | 2023 | 46 | 58 | 65 | 51 | 46 | 266/500 | 53 | Applied |
| 31 | GURUNADHAN G | M | BC | 09-02-2007 | SSLC | 2022 | 74 | 69 | 35 | 46 | 41 | 265/500 | 53 | Applied |
| 32 | MUGLISH C | M | MBC/DNC | 18-10-2007 | SSLC | 2023 | 47 | 56 | 42 | 64 | 56 | 265/500 | 53 | Applied |
| 33 | AJAI V | M | SC | 30-09-2007 | SSLC | 2023 | 56 | 76 | 39 | 55 | 38 | 264/500 | 53 | Applied |
| 34 | JAGADESH V | M | BC | 29-04-2008 | SSLC | 2023 | 50 | 70 | 59 | 45 | 38 | 262/500 | 52 | Applied |
| 35 | VARAPRASATH M | M | SC | 26-07-2008 | SSLC | 2023 | 45 | 75 | 36 | 66 | 40 | 262/500 | 52 | Applied |
| 36 | DHANUSH V | M | SC | 26-01-2008 | SSLC | 2023 | 68 | 76 | 35 | 45 | 38 | 262/500 | 52 | Applied |
| 37 | GUNASEKARAN R | M | MBC/DNC | 15-12-2007 | SSLC | 2023 | 56 | 52 | 43 | 54 | 55 | 260/500 | 52 | Applied |
| 38 | SHEKINAH I | F | BC | 14-11-2007 | SSLC | 2023 | 64 | 57 | 55 | 43 | 40 | 259/500 | 52 | Applied |

Note: Form - A is a record of merit list of applied candidates to the Institution.

Certified that the rules and regulations prescribed for admission to the various Diploma Courses and instructions issued from the Directorate of Technical Education from time to time is observed while selecting the candidate for Admission.

NOTE: i)DOB- Date of Birth ii)YR_PASS- Year of Passing of Qualifying Exam iii) QUALI- Qualification

Signature of the Principal
with Designation Seal

Acti
Go to

ADMISSION TO FIRST YEAR(REGULAR) DIPLOMA COURSES: 2023 - 2024

FORM - A (Merit list prepared after receiving all applications from prospective candidates before due date)

INSTITUTION CODE: 301
INSTITUTION NAME: V RAMAKRISHNA POLYTECHNIC COLLEGE, THIRUVALLUR

| S. No. | NAME | SEX | COMMUNITY | DOB | QUALIFY | YR_PASS | TAM /LAN-1 | ENG /LAN-2 | SUB_1 | SUB_2 | SUB_3 | TOTAL | % | STATUS |
|--------|------------------------|-----|-----------|------------|---------|---------|------------|------------|-------|-------|-------|---------|----|---------|
| 39 | ROOBESHWAR VISHWANTHAN | M | BC | 15-07-2005 | SSLC | 2022 | 59 | 61 | 46 | 44 | 49 | 259/500 | 52 | Applied |
| 40 | SARAVANA PRAKASH S | M | SC | 22-10-2004 | SSLC | 2023 | 46 | 45 | 50 | 54 | 64 | 259/500 | 52 | Applied |
| 41 | MANIKANDAN V | M | SC | 13-10-2007 | SSLC | 2023 | 59 | 42 | 49 | 54 | 54 | 258/500 | 52 | Applied |
| 42 | JEEVA S P | M | BC | 25-05-2008 | SSLC | 2023 | 52 | 63 | 52 | 50 | 40 | 257/500 | 51 | Applied |
| 43 | PRADEEP KUMAR M | M | SC | 22-02-2008 | SSLC | 2023 | 55 | 68 | 38 | 53 | 43 | 257/500 | 51 | Applied |
| 44 | KISHORE KUMAR S | M | BC | 02-10-2007 | SSLC | 2023 | 61 | 53 | 44 | 47 | 48 | 253/500 | 51 | Applied |
| 45 | SUBRAMANIAN P | M | SC | 09-07-2007 | SSLC | 2023 | 41 | 65 | 43 | 57 | 47 | 253/500 | 51 | Applied |
| 46 | RAJASEKAR R | M | SC | 27-06-2004 | SSLC | 2020 | 55 | 39 | 52 | 55 | 51 | 252/500 | 50 | Applied |
| 47 | MADHAVAN S | M | MBC/DNC | 12-03-2008 | SSLC | 2023 | 61 | 64 | 37 | 54 | 35 | 251/500 | 50 | Applied |
| 48 | BALAJI A | M | SC | 07-01-2008 | SSLC | 2023 | 36 | 65 | 41 | 58 | 51 | 251/500 | 50 | Applied |
| 49 | SRINIVASAN S | M | MBC/DNC | 26-12-2007 | SSLC | 2023 | 62 | 52 | 41 | 50 | 46 | 251/500 | 50 | Applied |
| 50 | VINITH D | M | SC | 24-02-2007 | SSLC | 2022 | 57 | 72 | 35 | 49 | 35 | 248/500 | 50 | Applied |
| 51 | MELVIN JONES C H | M | BC | 01-09-2006 | SSLC | 2022 | 50 | 74 | 37 | 45 | 42 | 248/500 | 50 | Applied |
| 52 | JAGADESH G | M | BC | 15-11-2007 | SSLC | 2023 | 46 | 70 | 49 | 46 | 35 | 246/500 | 49 | Applied |
| 53 | SIDDHARTH B | M | BC | 09-03-2008 | SSLC | 2023 | 35 | 65 | 37 | 58 | 51 | 246/500 | 49 | Applied |
| 54 | LOKESHWARAN S | M | MBC/DNC | 18-07-2007 | SSLC | 2022 | 44 | 63 | 40 | 63 | 36 | 246/500 | 49 | Applied |
| 55 | SRIDA M | F | MBC/DNC | 16-07-2006 | SSLC | 2023 | 54 | 50 | 45 | 61 | 35 | 245/500 | 49 | Applied |
| 56 | TAMIL SELVAM M | M | MBC/DNC | 20-08-2008 | SSLC | 2023 | 57 | 42 | 45 | 51 | 50 | 245/500 | 49 | Applied |

Note: Form - A is a record of merit list of applied candidates to the Institution.

Certified that the rules and regulations prescribed for admission to the various Diploma Courses and instructions issued from the Directorate of Technical Education from time to time is observed while selecting the candidate for Admission.

NOTE: i)DOB- Date of Birth ii)YR_PASS- Year of Passing of Qualifying Exam iii) QUALI- Qualification

Signature of the Principal
with Designation Seal

Acti
Go to

ADMISSION TO FIRST YEAR(REGULAR) DIPLOMA COURSES: 2023 - 2024

FORM - A (Merit list prepared after receiving all applications from prospective candidates before due date)

INSTITUTION CODE: 301
INSTITUTION NAME: V RAMAKRISHNA POLYTECHNIC COLLEGE, THIRUVALLUR

| S. No. | NAME | SEX | COMMUNITY | DOB | QUALIFY | YR_PASS | TAM /LAN-1 | ENG /LAN-2 | SUB_1 | SUB_2 | SUB_3 | TOTAL | % | STATUS |
|--------|---------------------|-----|-----------|------------|---------|---------|------------|------------|-------|-------|-------|---------|----|---------|
| 57 | SRISAIVANTH Y | M | BC | 20-01-2007 | SSLC | 2022 | 62 | 54 | 40 | 44 | 45 | 245/500 | 49 | Applied |
| 58 | SANTHOSH D | M | MBC/DNC | 09-03-2008 | SSLC | 2023 | 51 | 63 | 47 | 45 | 38 | 244/500 | 49 | Applied |
| 59 | NARESH V | M | SC | 27-08-2007 | SSLC | 2023 | 46 | 43 | 38 | 54 | 62 | 243/500 | 49 | Applied |
| 60 | SAMEER R | M | BCM | 05-05-2006 | SSLC | 2022 | 45 | 49 | 35 | 46 | 68 | 243/500 | 49 | Applied |
| 61 | GIRIDHARAN M | M | SC | 17-02-2007 | SSLC | 2022 | 37 | 69 | 42 | 56 | 37 | 241/500 | 48 | Applied |
| 62 | SANTHOSH M | M | MBC/DNC | 03-08-2007 | SSLC | 2023 | 49 | 71 | 35 | 45 | 41 | 241/500 | 48 | Applied |
| 63 | THARUN KUMAR S | M | MBC/DNC | 09-11-2007 | SSLC | 2023 | 60 | 55 | 36 | 47 | 43 | 241/500 | 48 | Applied |
| 64 | SANJAY S | M | MBC/DNC | 25-06-2008 | SSLC | 2023 | 45 | 69 | 35 | 45 | 46 | 240/500 | 48 | Applied |
| 65 | SANTHOSH V | M | MBC/DNC | 03-10-2007 | SSLC | 2023 | 48 | 57 | 53 | 45 | 37 | 240/500 | 48 | Applied |
| 66 | EVIR A | M | OC | 04-11-2007 | SSLC | 2023 | 48 | 53 | 45 | 49 | 44 | 239/500 | 48 | Applied |
| 67 | SAISANTHOSH KUMAR S | M | MBC/DNC | 31-12-2007 | SSLC | 2023 | 44 | 53 | 48 | 58 | 36 | 239/500 | 48 | Applied |
| 68 | MADHESH V | M | SC | 03-06-2006 | SSLC | 2023 | 35 | 50 | 40 | 61 | 53 | 239/500 | 48 | Applied |
| 69 | JEEVANESHWARAN T | M | SC | 21-06-2008 | SSLC | 2023 | 67 | 45 | 40 | 39 | 46 | 237/500 | 47 | Applied |
| 70 | YOKESH K | M | SC | 23-08-2007 | SSLC | 2023 | 60 | 47 | 43 | 45 | 42 | 237/500 | 47 | Applied |
| 71 | VISHNU V | M | SC | 02-07-2008 | SSLC | 2023 | 58 | 56 | 42 | 45 | 35 | 236/500 | 47 | Applied |
| 72 | DHANUSH E | M | MBC/DNC | 08-08-2008 | SSLC | 2023 | 41 | 60 | 36 | 51 | 47 | 235/500 | 47 | Applied |
| 73 | NAVEEN L | M | MBC/DNC | 21-08-2007 | SSLC | 2022 | 51 | 67 | 35 | 45 | 35 | 233/500 | 47 | Applied |
| 74 | SUNIL KUMAR S | M | MBC/DNC | 03-09-2007 | SSLC | 2023 | 35 | 59 | 51 | 45 | 42 | 232/500 | 46 | Applied |
| 75 | DILLIP KUMAR J | M | MBC/DNC | 23-01-2008 | SSLC | 2023 | 42 | 50 | 53 | 45 | 41 | 231/500 | 46 | Applied |

Note: Form - A is a record of merit list of applied candidates to the Institution.

Certified that the rules and regulations prescribed for admission to the various Diploma Courses and instructions issued from the Directorate of Technical Education from time to time is observed while selecting the candidate for Admission.

NOTE: i)DOB- Date of Birth ii)YR_PASS- Year of Passing of Qualifying Exam iii) QUALI- Qualification

Signature of the Principal
with Designation Seal

Acti
Go to

ADMISSION TO FIRST YEAR(REGULAR) DIPLOMA COURSES: 2023 - 2024

FORM - A (Merit list prepared after receiving all applications from prospective candidates before due date)

INSTITUTION CODE: 301

INSTITUTION NAME: V RAMAKRISHNA POLYTECHNIC COLLEGE, THIRUVALLUR

| S. No. | NAME | SEX | COMMUNITY | DOB | QUALIFY | YR_PASS | TAM /LAN-1 | ENG /LAN-2 | SUB_1 | SUB_2 | SUB_3 | TOTAL | % | STATUS |
|--------|------------------|-----|-----------|------------|---------|---------|------------|------------|-------|-------|-------|---------|----|---------|
| 76 | DHANUSH KUMAR S | M | BC | 12-11-2004 | SSLC | 2020 | 46 | 52 | 39 | 54 | 40 | 231/500 | 46 | Applied |
| 77 | MUTHUPANDI S | M | MBC/DNC | 30-04-2007 | SSLC | 2023 | 35 | 58 | 47 | 55 | 35 | 230/500 | 46 | Applied |
| 78 | KAMALESH S | M | SC | 06-09-2007 | SSLC | 2023 | 54 | 55 | 38 | 45 | 37 | 229/500 | 46 | Applied |
| 79 | THERARASU M | M | SC | 27-09-2007 | SSLC | 2023 | 44 | 48 | 54 | 47 | 35 | 228/500 | 46 | Applied |
| 80 | JEEVAN S | M | SC | 08-05-2007 | SSLC | 2023 | 55 | 44 | 41 | 43 | 45 | 228/500 | 46 | Applied |
| 81 | ALEX PANDIYAN J | M | SC | 21-01-2003 | SSLC | 2018 | 45 | 41 | 40 | 57 | 44 | 227/500 | 45 | Applied |
| 82 | LOKESH KANNA R | M | MBC/DNC | 30-12-2006 | SSLC | 2022 | 37 | 47 | 37 | 45 | 61 | 227/500 | 45 | Applied |
| 83 | SATHISH KUMAR K | M | SC | 05-07-2007 | SSLC | 2023 | 44 | 58 | 44 | 45 | 36 | 227/500 | 45 | Applied |
| 84 | YENKEY VARMA N | M | MBC/DNC | 07-03-2006 | SSLC | 2023 | 49 | 50 | 42 | 51 | 35 | 227/500 | 45 | Applied |
| 85 | RAGHUL M | M | BC | 14-09-2007 | SSLC | 2023 | 42 | 65 | 36 | 48 | 35 | 226/500 | 45 | Applied |
| 86 | BARANI M | M | SC | 01-09-2007 | SSLC | 2023 | 45 | 40 | 47 | 54 | 40 | 226/500 | 45 | Applied |
| 87 | rakesh r | M | BC | 13-11-2006 | SSLC | 2023 | 36 | 53 | 52 | 50 | 35 | 226/500 | 45 | Applied |
| 88 | SARATHI S | M | SC | 09-05-2008 | SSLC | 2023 | 40 | 35 | 42 | 49 | 58 | 224/500 | 45 | Applied |
| 89 | yUVANESHRAJ s | M | SC | 24-04-2008 | SSLC | 2023 | 50 | 44 | 43 | 52 | 35 | 224/500 | 45 | Applied |
| 90 | SASIKUMAR G | M | MBC/DNC | 12-04-2008 | SSLC | 2023 | 40 | 60 | 41 | 45 | 37 | 223/500 | 45 | Applied |
| 91 | ROHITH P | M | MBC/DNC | 09-11-2007 | SSLC | 2023 | 49 | 57 | 36 | 46 | 35 | 223/500 | 45 | Applied |
| 92 | MAHIRA TASLEEM N | F | BCM | 29-10-2005 | SSLC | 2023 | 35 | 59 | 35 | 45 | 48 | 223/500 | 44 | Applied |
| 93 | TAMILNILAVAN M | M | SC | 28-12-2007 | SSLC | 2023 | 47 | 53 | 41 | 45 | 35 | 221/500 | 44 | Applied |
| 94 | SANTHOSH R | M | SC | 22-08-2006 | SSLC | 2023 | 40 | 48 | 43 | 45 | 44 | 220/500 | 44 | Applied |

Note: Form - A is a record of merit list of applied candidates to the Institution.

Certified that the rules and regulations prescribed for admission to the various Diploma Courses and instructions issued from the Directorate of Technical Education from time to time is observed while selecting the candidate for Admission.

NOTE: i)DOB- Date of Birth ii)YR_PASS- Year of Passing of Qualifying Exam iii) QUALI- Qualification

Signature of the Principal
with Designation Seal

ADMISSION TO FIRST YEAR(REGULAR) DIPLOMA COURSES: 2023 - 2024

FORM - A (Merit list prepared after receiving all applications from prospective candidates before due date)

INSTITUTION CODE: 301

INSTITUTION NAME: V RAMAKRISHNA POLYTECHNIC COLLEGE, THIRUVALLUR

| S. No. | NAME | SEX | COMMUNITY | DOB | QUALIFY | YR_PASS | TAM /LAN-1 | ENG /LAN-2 | SUB_1 | SUB_2 | SUB_3 | TOTAL | % | STATUS |
|--------|------------------|-----|-----------|------------|---------|---------|------------|------------|-------|-------|-------|---------|----|---------|
| 95 | PHILIPS S | M | BC | 18-06-2001 | SSLC | 2018 | 35 | 50 | 35 | 45 | 54 | 219/500 | 44 | Applied |
| 96 | TAMILARASAN D | M | BC | 13-03-2007 | SSLC | 2023 | 35 | 45 | 46 | 47 | 46 | 219/500 | 44 | Applied |
| 97 | THULASI RAMAN S | M | MBC/DNC | 19-06-2005 | SSLC | 2020 | 45 | 47 | 50 | 42 | 35 | 219/500 | 44 | Applied |
| 98 | MADHAV R | M | BC | 22-02-2008 | SSLC | 2023 | 41 | 58 | 38 | 43 | 38 | 218/500 | 44 | Applied |
| 99 | LAKSHMANAN C | M | SC | 27-10-2007 | SSLC | 2023 | 35 | 45 | 57 | 45 | 36 | 218/500 | 44 | Applied |
| 100 | SANJAY K | M | MBC/DNC | 23-07-2006 | SSLC | 2023 | 52 | 47 | 37 | 45 | 35 | 216/500 | 43 | Applied |
| 101 | vishwaksema p | M | BC | 11-11-2007 | SSLC | 2023 | 36 | 50 | 38 | 50 | 42 | 216/500 | 43 | Applied |
| 102 | NARESH R | M | MBC/DNC | 11-06-2005 | SSLC | 2020 | 36 | 56 | 35 | 49 | 40 | 216/500 | 43 | Applied |
| 103 | JAI SURYA M | M | OC | 25-03-2006 | SSLC | 2022 | 49 | 50 | 35 | 45 | 36 | 215/500 | 43 | Applied |
| 104 | ABINESH B | M | SC | 27-04-2005 | SSLC | 2021 | 40 | 45 | 35 | 45 | 50 | 215/500 | 43 | Applied |
| 105 | RAM KUMAR P | M | BC | 25-06-2006 | SSLC | 2023 | 41 | 54 | 39 | 46 | 35 | 215/500 | 43 | Applied |
| 106 | ARAVIND A | M | SC | 06-06-2008 | SSLC | 2023 | 35 | 54 | 42 | 45 | 36 | 212/500 | 42 | Applied |
| 107 | SUMAN G | M | SC | 23-05-2007 | SSLC | 2023 | 51 | 38 | 44 | 44 | 35 | 212/500 | 42 | Applied |
| 108 | SUJITHA M | F | SC | 21-12-2004 | SSLC | 2020 | 45 | 43 | 37 | 50 | 35 | 210/500 | 42 | Applied |
| 109 | RAMANA R | M | SC | 24-06-2007 | SSLC | 2023 | 55 | 35 | 49 | 35 | 39 | 209/500 | 42 | Applied |
| 110 | SUNIL G | M | SC | 04-12-2003 | SSLC | 2023 | 36 | 43 | 36 | 57 | 35 | 207/500 | 41 | Applied |
| 111 | MANOJ V | M | SC | 17-01-2006 | SSLC | 2022 | 35 | 51 | 40 | 45 | 35 | 206/500 | 41 | Applied |
| 112 | SANTHOSH KUMAR B | M | SC | 27-12-2008 | SSLC | 2023 | 36 | 36 | 43 | 51 | 40 | 206/500 | 41 | Applied |
| 113 | GOKUL N | M | SC | 21-01-2007 | SSLC | 2022 | 35 | 35 | 44 | 45 | 46 | 205/500 | 41 | Applied |

Note: Form - A is a record of merit list of applied candidates to the Institution.

Certified that the rules and regulations prescribed for admission to the various Diploma Courses and instructions issued from the Directorate of Technical Education from time to time is observed while selecting the candidate for Admission.

NOTE: i)DOB- Date of Birth ii)YR_PASS- Year of Passing of Qualifying Exam iii) QUALI- Qualification

Signature of the Principal
with Designation Seal

ADMISSION TO FIRST YEAR(REGULAR) DIPLOMA COURSES: 2023 - 2024

FORM - A (Merit list prepared after receiving all applications from prospective candidates before due date)

INSTITUTION CODE: 301

INSTITUTION NAME: V RAMAKRISHNA POLYTECHNIC COLLEGE, THIRUVALLUR

| S. No. | NAME | SEX | COMMUNITY | DOB | QUALIFY | YR_PASS | TAM /LAN-1 | ENG /LAN-2 | SUB_1 | SUB_2 | SUB_3 | TOTAL | % | STATUS |
|--------|-----------------------|-----|-----------|------------|---------|---------|------------|------------|-------|-------|-------|---------|----|---------|
| 114 | PURUSHOTH S | M | SC | 04-06-2008 | SSLC | 2023 | 43 | 46 | 35 | 45 | 36 | 205/500 | 41 | Applied |
| 115 | VISHWA M | M | SC | 15-06-2006 | SSLC | 2023 | 47 | 43 | 35 | 45 | 35 | 205/500 | 41 | Applied |
| 116 | EDWINRAJA P | M | SCC | 25-11-2004 | SSLC | 2020 | 45 | 39 | 35 | 50 | 35 | 204/500 | 41 | Applied |
| 117 | SURIYA J | M | BC | 21-10-2002 | SSLC | 2018 | 35 | 35 | 42 | 51 | 41 | 204/500 | 41 | Applied |
| 118 | LOGANATHAN S | M | SC | 06-11-2006 | SSLC | 2022 | 36 | 41 | 35 | 56 | 36 | 204/500 | 41 | Applied |
| 119 | JEENTH IMMANUEL A | M | BC | 31-07-2006 | SSLC | 2023 | 35 | 53 | 35 | 45 | 36 | 204/500 | 41 | Applied |
| 120 | SANJAI G | M | BC | 17-11-2002 | SSLC | 2022 | 35 | 44 | 41 | 47 | 36 | 203/500 | 41 | Applied |
| 121 | RAMAR S | M | MBC/DNC | 11-01-2006 | SSLC | 2022 | 39 | 48 | 35 | 45 | 35 | 202/500 | 40 | Applied |
| 122 | DHARSHAN S | M | MBC/DNC | 17-01-2007 | SSLC | 2023 | 36 | 44 | 41 | 45 | 36 | 202/500 | 40 | Applied |
| 123 | NAGARAJ A | M | SCA | 20-03-2004 | SSLC | 2020 | 38 | 35 | 42 | 51 | 35 | 201/500 | 40 | Applied |
| 124 | MYTHILESHWARAN V | M | MBC/DNC | 26-07-2006 | SSLC | 2023 | 35 | 49 | 35 | 47 | 35 | 201/500 | 40 | Applied |
| 125 | BENARJI R | M | SCC | 16-12-2006 | SSLC | 2023 | 35 | 38 | 36 | 45 | 47 | 201/500 | 40 | Applied |
| 126 | CHANDRU G | M | BC | 16-05-2002 | SSLC | 2021 | 35 | 48 | 35 | 47 | 35 | 200/500 | 40 | Applied |
| 127 | mohammed niran m | M | BCM | 25-03-2006 | SSLC | 2023 | 35 | 35 | 50 | 45 | 35 | 200/500 | 40 | Applied |
| 128 | msugaleti vishar | M | BC | 08-08-2007 | SSLC | 2023 | 36 | 43 | 38 | 45 | 36 | 198/500 | 40 | Applied |
| 129 | JAGADESH V S | M | SC | 31-03-2008 | SSLC | 2023 | 35 | 47 | 35 | 45 | 35 | 197/500 | 39 | Applied |
| 130 | NANDHAKUMAR B | M | SC | 04-06-2003 | SSLC | 2023 | 39 | 35 | 41 | 47 | 35 | 197/500 | 39 | Applied |
| 131 | MALLIKARJUNA M | M | BC | 09-09-2007 | SSLC | 2023 | 36 | 41 | 36 | 46 | 38 | 197/500 | 39 | Applied |
| 132 | SUBASH CHANDRA BOSE D | M | SC | 10-04-2005 | SSLC | 2020 | 35 | 45 | 42 | 39 | 35 | 196/500 | 39 | Applied |

Note: Form - A is a record of merit list of applied candidates to the Institution.

Certified that the rules and regulations prescribed for admission to the various Diploma Courses and instructions issued from the Directorate of Technical Education from time to time is observed while selecting the candidate for Admission.

NOTE: i)DOB- Date of Birth ii)YR_PASS- Year of Passing of Qualifying Exam iii) QUALI- Qualification

Signature of the Principal
with Designation Seal

ADMISSION TO FIRST YEAR(REGULAR) DIPLOMA COURSES: 2023 - 2024

FORM - A (Merit list prepared after receiving all applications from prospective candidates before due date)

INSTITUTION CODE: 301
INSTITUTION NAME: V RAMAKRISHNA POLYTECHNIC COLLEGE, THIRUVALLUR

| S. No. | NAME | SEX | COMMUNITY | DOB | QUALIFY | YR_PASS | TAM /LAN-1 | ENG /LAN-2 | SUB_1 | SUB_2 | SUB_3 | TOTAL | % | STATUS |
|--------|--------------------|-----|-----------|------------|---------|---------|------------|------------|-------|-------|-------|---------|----|---------|
| 133 | YUVARAJ E | M | SC | 05-11-2007 | SSLC | 2023 | 42 | 38 | 35 | 45 | 35 | 195/500 | 39 | Applied |
| 134 | UDHAYA KUMAR V | M | SC | 13-09-2006 | SSLC | 2023 | 42 | 35 | 36 | 46 | 35 | 194/500 | 39 | Applied |
| 135 | MONISH RAJ S | M | SC | 04-03-2007 | SSLC | 2023 | 35 | 44 | 35 | 45 | 35 | 194/500 | 39 | Applied |
| 136 | AVULA SANJAY A | M | OC | 14-03-2002 | SSLC | 2023 | 41 | 35 | 41 | 37 | 40 | 194/500 | 39 | Applied |
| 137 | VARGIES A | M | SC | 05-03-2004 | SSLC | 2021 | 40 | 42 | 35 | 40 | 37 | 194/500 | 39 | Applied |
| 138 | SURIYA S | M | SC | 03-05-2007 | SSLC | 2023 | 39 | 40 | 35 | 45 | 35 | 194/500 | 39 | Applied |
| 139 | JANAKIRAMAN J | M | SC | 10-01-2005 | SSLC | 2020 | 35 | 40 | 37 | 46 | 35 | 193/500 | 39 | Applied |
| 140 | Karra Blessing son | M | BC | 22-10-2005 | SSLC | 2023 | 37 | 39 | 35 | 46 | 35 | 192/500 | 38 | Applied |
| 141 | INTHISH KUMAR P | M | SC | 25-02-2004 | SSLC | 2022 | 35 | 39 | 35 | 42 | 37 | 188/500 | 38 | Applied |
| 142 | SANDESHWARAN P M | M | SC | 18-04-2008 | SSLC | 2023 | 36 | 36 | 35 | 45 | 35 | 187/500 | 37 | Applied |
| 143 | PERUMAL K | M | MBC/DNC | 06-12-2006 | SSLC | 2023 | 35 | 36 | 35 | 45 | 36 | 187/500 | 37 | Applied |
| 144 | KRISHNA G | M | SC | 19-02-2005 | SSLC | 2021 | 35 | 35 | 35 | 35 | 35 | 175/500 | 35 | Applied |
| 145 | SIVA V | M | SC | 28-03-2006 | SSLC | 2021 | 35 | 35 | 35 | 35 | 35 | 175/500 | 35 | Applied |
| 146 | HARI A K | M | MBC/DNC | 20-02-2005 | SSLC | 2021 | 35 | 35 | 35 | 35 | 35 | 175/500 | 35 | Applied |
| 147 | VASANTH K | M | MBC/DNC | 20-10-2005 | SSLC | 2021 | 35 | 35 | 35 | 35 | 35 | 175/500 | 35 | Applied |
| 148 | MATHINA B | M | MBC/DNC | 08-12-2005 | SSLC | 2021 | 35 | 35 | 35 | 35 | 35 | 175/500 | 35 | Applied |
| 149 | JEEVA K | M | MBC/DNC | 02-01-2006 | SSLC | 2021 | 35 | 35 | 35 | 35 | 35 | 175/500 | 35 | Applied |
| 150 | SARAVANAN M | M | MBC/DNC | 14-07-2005 | SSLC | 2021 | 35 | 35 | 35 | 35 | 35 | 175/500 | 35 | Applied |
| 151 | KAVIN M | M | SC | 02-08-2006 | SSLC | 2021 | 35 | 35 | 35 | 35 | 35 | 175/500 | 35 | Applied |

Note: Form - A is a record of merit list of applied candidates to the Institution.
 Certified that the rules and regulations prescribed for admission to the various Diploma Courses and instructions issued from the Directorate of Technical Education from time to time is observed while selecting the candidate for Admission.
 NOTE: i)DOB- Date of Birth ii)YR_PASS- Year of Passing of Qualifying Exam iii) QUALI- Qualification

Signature of the Principal
with Designation Seal

ADMISSION TO FIRST YEAR(REGULAR) DIPLOMA COURSES: 2023 - 2024

FORM - A (Merit list prepared after receiving all applications from prospective candidates before due date)

INSTITUTION CODE: 301
INSTITUTION NAME: V RAMAKRISHNA POLYTECHNIC COLLEGE, THIRUVALLUR

| S. No. | NAME | SEX | COMMUNITY | DOB | QUALIFY | YR_PASS | TAM /LAN-1 | ENG /LAN-2 | SUB_1 | SUB_2 | SUB_3 | TOTAL | % | STATUS |
|--------|-----------------------|-----|-----------|------------|---------|---------|------------|------------|-------|-------|-------|---------|----|---------|
| 152 | JOYEL S | M | SC | 01-12-2005 | SSLC | 2021 | 35 | 35 | 35 | 35 | 35 | 175/500 | 35 | Applied |
| 153 | SURYA PRAKASH M | M | SC | 24-08-2005 | SSLC | 2021 | 35 | 35 | 35 | 35 | 35 | 175/500 | 35 | Applied |
| 154 | LOGANATHAN S | M | MBC/DNC | 05-02-2006 | SSLC | 2021 | 35 | 35 | 35 | 35 | 35 | 175/500 | 35 | Applied |
| 155 | AKASH B | M | SC | 06-02-2005 | SSLC | 2021 | 35 | 35 | 35 | 35 | 35 | 175/500 | 35 | Applied |
| 156 | KARTHICK R | M | SC | 22-07-2006 | SSLC | 2021 | 35 | 35 | 35 | 35 | 35 | 175/500 | 35 | Applied |
| 157 | KISHORE M | M | SC | 22-09-2006 | SSLC | 2021 | 35 | 35 | 35 | 35 | 35 | 175/500 | 35 | Applied |
| 158 | RISHI PRAKASH B | M | SC | 05-07-2006 | SSLC | 2021 | 35 | 35 | 35 | 35 | 35 | 175/500 | 35 | Applied |
| 159 | VIMAL S | M | BC | 06-06-2005 | SSLC | 2021 | 35 | 35 | 35 | 35 | 35 | 175/500 | 35 | Applied |
| 160 | BALAJI S | M | MBC/DNC | 09-10-2005 | SSLC | 2021 | 35 | 35 | 35 | 35 | 35 | 175/500 | 35 | Applied |
| 161 | ANITHA D | F | MBC/DNC | 16-11-2005 | SSLC | 2021 | 35 | 35 | 35 | 35 | 35 | 175/500 | 35 | Applied |
| 162 | MOJUNIKA O | F | MBC/DNC | 19-07-2006 | SSLC | 2021 | 35 | 35 | 35 | 35 | 35 | 175/500 | 35 | Applied |
| 163 | SURYA B | M | MBC/DNC | 19-10-2005 | SSLC | 2021 | 35 | 35 | 35 | 35 | 35 | 175/500 | 35 | Applied |
| 164 | ELAKIYA K | F | SC | 19-12-2005 | SSLC | 2021 | 35 | 35 | 35 | 35 | 35 | 175/500 | 35 | Applied |
| 165 | THOMAS V | M | SC | 28-02-2006 | SSLC | 2021 | 35 | 35 | 35 | 35 | 35 | 175/500 | 35 | Applied |
| 166 | THULUKKANAM S | M | MBC/DNC | 31-05-2006 | SSLC | 2021 | 35 | 35 | 35 | 35 | 35 | 175/500 | 35 | Applied |
| 167 | NAVANEETHA KRISHNAN S | M | BC | 27-11-2005 | SSLC | 2021 | 35 | 35 | 35 | 35 | 35 | 175/500 | 35 | Applied |
| 168 | santhosh A S | M | SC | 09-02-2006 | SSLC | 2021 | 35 | 35 | 35 | 35 | 35 | 175/500 | 35 | Applied |
| 169 | ASHWIN B | M | SC | 19-12-2005 | SSLC | 2021 | 35 | 35 | 35 | 35 | 35 | 175/500 | 35 | Applied |
| 170 | VIJAY A | M | SC | 04-02-2006 | SSLC | 2021 | 35 | 35 | 35 | 35 | 35 | 175/500 | 35 | Applied |

Note: Form - A is a record of merit list of applied candidates to the Institution.
 Certified that the rules and regulations prescribed for admission to the various Diploma Courses and instructions issued from the Directorate of Technical Education from time to time is observed while selecting the candidate for Admission.
 NOTE: i)DOB- Date of Birth ii)YR_PASS- Year of Passing of Qualifying Exam iii) QUALI- Qualification

Signature of the Principal
with Designation Seal

ADMISSION TO FIRST YEAR(REGULAR) DIPLOMA COURSES: 2023 - 2024

FORM - A (Merit list prepared after receiving all applications from prospective candidates before due date)

INSTITUTION CODE: 301
INSTITUTION NAME: V RAMAKRISHNA POLYTECHNIC COLLEGE, THIRUVALLUR

| S. No. | NAME | SEX | COMMUNITY | DOB | QUALIFY | YR_PASS | TAM /LAN-1 | ENG /LAN-2 | SUB_1 | SUB_2 | SUB_3 | TOTAL | % | STATUS |
|--------|--------------|-----|-----------|------------|---------|---------|------------|------------|-------|-------|-------|---------|----|---------|
| 171 | AADHIL K | M | MBC/DNC | 10-04-2006 | SSLC | 2021 | 35 | 35 | 35 | 35 | 35 | 175/500 | 35 | Applied |
| 172 | JEEVAN RAJ M | M | MBC/DNC | 07-08-2006 | SSLC | 2021 | 35 | 35 | 35 | 35 | 35 | 175/500 | 35 | Applied |
| 173 | SAMRAJ B | M | SC | 06-05-2006 | SSLC | 2021 | 35 | 35 | 35 | 35 | 35 | 175/500 | 35 | Applied |
| 174 | DEVARAJ R | M | SC | 08-04-2005 | SSLC | 2021 | 35 | 35 | 35 | 35 | 35 | 175/500 | 35 | Applied |

Total Students Applied : 174

Note: Form - A is a record of merit list of applied candidates to the Institution.
 Certified that the rules and regulations prescribed for admission to the various Diploma Courses and instructions issued from the Directorate of Technical Education from time to time is observed while selecting the candidate for Admission.
 NOTE: i)DOB- Date of Birth ii)YR_PASS- Year of Passing of Qualifying Exam iii) QUALI- Qualification

Signature of the Principal
with Designation Seal

**Results of Admission
under Management
Seats/ Vacant Seats**

MQ List

ADMISSION TO FIRST YEAR(REGULAR) DIPLOMA COURSES: 2023 - 2024

FORM - B(Admitted Students Details)

INSTITUTION CODE: 301
INSTITUTION NAME: V RAMAKRISHNA POLYTECHNIC COLLEGE, THIRUVALLUR

| Branch : MECHANICAL ENGINEERING | | | | | | | | | | | | | | | | | |
|---|----------|--------------------|-----|-----------|-------|------------|-------|---------|-----|-----|------|------|------|---------|----|----|----------|
| S.No | CATEGORY | NAME | SEX | COMMUNITY | QUOTA | DOB | QUALI | YR_PASS | TAM | ENG | SUB1 | SUB2 | SUB3 | TOTAL | % | ST | STATUS |
| SHIFT : FIRST Admissible Strength : 60 Admitted : 59 | | | | | | | | | | | | | | | | | |
| 1 | MGMT | VEL LOKESH | M | OC | OC | 12-07-2004 | SSLC | 2021 | 98 | 94 | 96 | 96 | 98 | 482/500 | 96 | AP | Admitted |
| 2 | MGMT | RAHUL R | M | OC | OC | 17-06-2005 | SSLC | 2021 | 88 | 95 | 54 | 66 | 78 | 381/500 | 76 | KA | Admitted |
| 3 | GOV | KARTHEESWAR P | M | BC | OC | 20-07-2008 | SSLC | 2023 | 72 | 93 | 61 | 76 | 78 | 380/500 | 76 | TN | Admitted |
| 4 | GOV | VIJAY D | M | SC | OC | 19-01-2008 | SSLC | 2023 | 64 | 69 | 55 | 65 | 47 | 300/500 | 60 | TN | Admitted |
| 5 | GOV | POOITHAN V | M | SC | OC | 28-01-2008 | SSLC | 2023 | 55 | 63 | 61 | 50 | 67 | 296/500 | 59 | TN | Admitted |
| 6 | GOV | VIGNESH V | M | MBC/DNC | OC | 21-07-2006 | SSLC | 2022 | 74 | 80 | 39 | 64 | 38 | 295/500 | 59 | TN | Admitted |
| 7 | GOV | VIJAYA JAYABALAN S | M | MBC/DNC | OC | 20-04-2008 | SSLC | 2023 | 56 | 78 | 52 | 60 | 38 | 284/500 | 57 | TN | Admitted |
| 8 | MGMT | KAVIN M | M | SC | OC | 08-02-2006 | SSLC | 2023 | 60 | 60 | 57 | 66 | 40 | 283/500 | 57 | TN | Admitted |

Certified that the rules and regulations prescribed for admission to the various Diploma Courses and instructions issued from the Directorate of Technical Education from time to time is observed while selecting the candidate for Admission.
NOTE: i)DOB- Date of Birth ii)YR_PASS- Year of Passing of Qualifying Exam
iii)QUALI - Qualification iv) Col.5, it is based on Merit and Communal reservation
MGMT-MANAGEMENT,GOV-GOVERNMENT

Signature of the Principal
with Designation Seal

A
C

ADMISSION TO FIRST YEAR(REGULAR) DIPLOMA COURSES: 2023 - 2024

FORM - B(Admitted Students Details)

INSTITUTION CODE: 301
INSTITUTION NAME: V RAMAKRISHNA POLYTECHNIC COLLEGE, THIRUVALLUR

| | | | | | | | | | | | | | | | | | |
|----|------|------------------------|---|---------|-------|------------|------|------|----|----|----|----|----|---------|----|----|----------|
| 9 | GOV | MANO S | M | SC | OC | 03-03-2007 | SSLC | 2023 | 50 | 68 | 42 | 76 | 44 | 280/500 | 56 | TN | Admitted |
| 10 | GOV | PRAGADEESH PANDIAN T | M | BC | OC | 06-10-2008 | SSLC | 2023 | 41 | 73 | 48 | 60 | 54 | 276/500 | 55 | TN | Admitted |
| 11 | MGMT | DIWAKAR G | M | OC | OC | 02-08-2007 | SSLC | 2023 | 55 | 48 | 59 | 54 | 57 | 273/500 | 55 | AP | Admitted |
| 12 | GOV | DINAKAR J | M | MBC/DNC | MBC/D | 03-01-2008 | SSLC | 2023 | 46 | 58 | 65 | 51 | 46 | 266/500 | 53 | TN | Admitted |
| 13 | GOV | VARAPRASATH M | M | SC | SC | 26-07-2008 | SSLC | 2023 | 45 | 75 | 36 | 66 | 40 | 262/500 | 52 | TN | Admitted |
| 14 | GOV | DHANUSH V | M | SC | SC | 26-01-2008 | SSLC | 2023 | 68 | 76 | 35 | 45 | 38 | 262/500 | 52 | TN | Admitted |
| 15 | GOV | SARAVANA PRAKASH S | M | SC | SC | 22-10-2004 | SSLC | 2023 | 46 | 45 | 50 | 54 | 64 | 259/500 | 52 | TN | Admitted |
| 16 | GOV | ROOBESHWAR VISHWANTHAN | M | BC | BC | 15-07-2005 | SSLC | 2022 | 59 | 61 | 46 | 44 | 49 | 259/500 | 52 | TN | Admitted |
| 17 | GOV | PRADEEP KUMAR M | M | SC | SC | 22-02-2008 | SSLC | 2023 | 55 | 68 | 38 | 53 | 43 | 257/500 | 51 | TN | Admitted |
| 18 | GOV | SRINIVASAN S | M | MBC/DNC | OC | 26-12-2007 | SSLC | 2023 | 62 | 52 | 41 | 50 | 46 | 251/500 | 50 | TN | Admitted |
| 19 | GOV | VINITH D | M | SC | SC | 24-02-2007 | SSLC | 2022 | 57 | 72 | 35 | 49 | 35 | 248/500 | 50 | TN | Admitted |

Certified that the rules and regulations prescribed for admission to the various Diploma Courses and instructions issued from the Directorate of Technical Education from time to time is observed while selecting the candidate for Admission.
NOTE: i)DOB- Date of Birth ii)YR_PASS- Year of Passing of Qualifying Exam
iii)QUALI - Qualification iv) Col.5, it is based on Merit and Communal reservation
MGMT-MANAGEMENT,GOV-GOVERNMENT

Signature of the Principal
with Designation Seal

ADMISSION TO FIRST YEAR(REGULAR) DIPLOMA COURSES: 2023 - 2024

FORM - B(Admitted Students Details)

INSTITUTION CODE: 301
INSTITUTION NAME: V RAMAKRISHNA POLYTECHNIC COLLEGE, THIRUVALLUR

| | | | | | | | | | | | | | | | | | |
|----|------|-----------------|---|---------|-------|------------|------|------|----|----|----|----|----|---------|----|----|----------|
| 20 | GOV | SANTHOSH D | M | MBC/DNC | MBC/D | 09-03-2008 | SSLC | 2023 | 51 | 63 | 47 | 45 | 38 | 244/500 | 49 | TN | Admitted |
| 21 | GOV | SAMEER R | M | BCM | BCM | 05-05-2006 | SSLC | 2022 | 45 | 49 | 35 | 46 | 68 | 243/500 | 49 | TN | Admitted |
| 22 | GOV | SANJAY S | M | MBC/DNC | MBC/D | 25-06-2008 | SSLC | 2023 | 45 | 69 | 35 | 45 | 46 | 240/500 | 48 | TN | Admitted |
| 23 | GOV | VISHNU V | M | SC | SC | 02-07-2008 | SSLC | 2023 | 58 | 56 | 42 | 45 | 35 | 236/500 | 47 | TN | Admitted |
| 24 | GOV | NAVEEN L | M | MBC/DNC | MBC/D | 21-08-2007 | SSLC | 2022 | 51 | 67 | 35 | 45 | 35 | 233/500 | 47 | TN | Admitted |
| 25 | GOV | DILLIP KUMAR J | M | MBC/DNC | MBC/D | 23-01-2008 | SSLC | 2023 | 42 | 50 | 53 | 45 | 41 | 231/500 | 46 | TN | Admitted |
| 26 | MGMT | SATHISH KUMAR K | M | SC | OC | 05-07-2007 | SSLC | 2023 | 44 | 58 | 44 | 45 | 36 | 227/500 | 45 | TN | Admitted |
| 27 | MGMT | ALEX PANDIYAN J | M | SC | OC | 21-01-2003 | SSLC | 2018 | 45 | 41 | 40 | 57 | 44 | 227/500 | 45 | TN | Admitted |
| 28 | GOV | LOKESH KANNA R | M | MBC/DNC | MBC/D | 30-12-2006 | SSLC | 2022 | 37 | 47 | 37 | 45 | 61 | 227/500 | 45 | TN | Admitted |
| 29 | GOV | RAGHUL M | M | BC | BC | 14-09-2007 | SSLC | 2023 | 42 | 65 | 36 | 48 | 35 | 226/500 | 45 | TN | Admitted |
| 30 | MGMT | YUVANESHIRAJ S | M | SC | OC | 24-04-2008 | SSLC | 2023 | 50 | 44 | 43 | 52 | 35 | 224/500 | 45 | TN | Admitted |

Certified that the rules and regulations prescribed for admission to the various Diploma Courses and instructions issued from the Directorate of Technical Education from time to time is observed while selecting the candidate for Admission.
NOTE: i)DOB- Date of Birth ii)YR_PASS- Year of Passing of Qualifying Exam
iii)QUALI - Qualification iv) Col.5, it is based on Merit and Communal reservation
MGMT-MANAGEMENT,GOV-GOVERNMENT

Signature of the Principal
with Designation Seal

ADMISSION TO FIRST YEAR(REGULAR) DIPLOMA COURSES: 2023 - 2024

FORM - B(Admitted Students Details)

INSTITUTION CODE: 301

INSTITUTION NAME: V RAMAKRISHNA POLYTECHNIC COLLEGE, THIRUVALLUR

| | | | | | | | | | | | | | | | | | |
|----|------|---------------|---|---------|----|------------|------|------|----|----|----|----|----|---------|----|----|----------|
| 31 | MGMT | SASIKUMAR G | M | MBC/DNC | OC | 12-04-2008 | SSLC | 2023 | 40 | 60 | 41 | 45 | 37 | 223/500 | 45 | TN | Admitted |
| 32 | MGMT | ROHITH P | M | MBC/DNC | OC | 09-11-2007 | SSLC | 2023 | 49 | 57 | 36 | 46 | 35 | 223/500 | 45 | TN | Admitted |
| 33 | GOV | TAMILARASAN D | M | BC | BC | 13-03-2007 | SSLC | 2023 | 35 | 45 | 46 | 47 | 46 | 219/500 | 44 | TN | Admitted |
| 34 | GOV | PHILIPS S | M | BC | BC | 18-06-2001 | SSLC | 2018 | 35 | 50 | 35 | 45 | 54 | 219/500 | 44 | TN | Admitted |
| 35 | GOV | RAM KUMAR P | M | BC | BC | 25-06-2006 | SSLC | 2023 | 41 | 54 | 39 | 46 | 35 | 215/500 | 43 | TN | Admitted |
| 36 | MGMT | ABINESH B | M | SC | OC | 27-04-2005 | SSLC | 2021 | 40 | 45 | 35 | 45 | 50 | 215/500 | 43 | TN | Admitted |
| 37 | MGMT | GOKUL N | M | SC | OC | 21-01-2007 | SSLC | 2022 | 35 | 35 | 44 | 45 | 46 | 205/500 | 41 | TN | Admitted |
| 38 | GOV | SURIYA J | M | BC | BC | 21-10-2002 | SSLC | 2018 | 35 | 35 | 42 | 51 | 41 | 204/500 | 41 | TN | Admitted |
| 39 | MGMT | LOGANATHAN S | M | SC | OC | 06-11-2006 | SSLC | 2022 | 36 | 41 | 35 | 56 | 36 | 204/500 | 41 | TN | Admitted |
| 40 | MGMT | EDWINRAJA P | M | SCC | OC | 25-11-2004 | SSLC | 2020 | 45 | 39 | 35 | 50 | 35 | 204/500 | 41 | TN | Admitted |
| 41 | MGMT | RAMAR S | M | MBC/DNC | OC | 11-01-2006 | SSLC | 2022 | 39 | 48 | 35 | 45 | 35 | 202/500 | 40 | TN | Admitted |

Certified that the rules and regulations prescribed for admission to the various Diploma Courses and instructions issued from the Directorate of Technical Education from time to time is observed while selecting the candidate for Admission.

NOTE: i)DOB- Date of Birth ii)YR_PASS- Year of Passing of Qualifying Exam
iii)QUALI - Qualification iv) Col.5, it is based on Merit and Communal reservation
MGMT-MANAGEMENT,GOV-GOVERNMENT

Signature of the Principal
with Designation Seal

ADMISSION TO FIRST YEAR(REGULAR) DIPLOMA COURSES: 2023 - 2024

FORM - B(Admitted Students Details)

INSTITUTION CODE: 301

INSTITUTION NAME: V RAMAKRISHNA POLYTECHNIC COLLEGE, THIRUVALLUR

| | | | | | | | | | | | | | | | | | |
|----|------|----------------|---|---------|-----|------------|------|------|----|----|----|----|----|---------|----|----|----------|
| 42 | MGMT | NAGARAJ A | M | SCA | SCA | 20-03-2004 | SSLC | 2020 | 38 | 35 | 42 | 51 | 35 | 201/500 | 40 | TN | Admitted |
| 43 | GOV | CHANDRU G | M | BC | BC | 16-05-2002 | SSLC | 2021 | 35 | 48 | 35 | 47 | 35 | 200/500 | 40 | TN | Admitted |
| 44 | GOV | MALLIKARJUNA M | M | BC | BC | 09-09-2007 | SSLC | 2023 | 36 | 41 | 36 | 46 | 38 | 197/500 | 39 | TN | Admitted |
| 45 | MGMT | YUVARAJ E | M | SC | SC | 05-11-2007 | SSLC | 2023 | 42 | 38 | 35 | 45 | 35 | 195/500 | 39 | TN | Admitted |
| 46 | MGMT | AVULA SANJAY A | M | OC | OC | 14-03-2002 | SSLC | 2023 | 41 | 35 | 41 | 37 | 40 | 194/500 | 39 | AP | Admitted |
| 47 | MGMT | UDHAYA KUMAR V | M | SC | OC | 13-09-2006 | SSLC | 2023 | 42 | 35 | 36 | 46 | 35 | 194/500 | 39 | TN | Admitted |
| 48 | MGMT | VARGIES A | M | SC | OC | 05-03-2004 | SSLC | 2021 | 40 | 42 | 35 | 40 | 37 | 194/500 | 39 | TN | Admitted |
| 49 | MGMT | PERUMAL K | M | MBC/DNC | OC | 06-12-2006 | SSLC | 2023 | 35 | 36 | 35 | 45 | 36 | 187/500 | 37 | TN | Admitted |
| 50 | MGMT | SARAVANAN M | M | MBC/DNC | OC | 14-07-2005 | SSLC | 2021 | 35 | 35 | 35 | 35 | 35 | 175/500 | 35 | TN | Admitted |
| 51 | MGMT | ASHWIN B | M | SC | SC | 19-12-2005 | SSLC | 2021 | 35 | 35 | 35 | 35 | 35 | 175/500 | 35 | TN | Admitted |
| 52 | MGMT | KAVIN M | M | SC | OC | 02-08-2006 | SSLC | 2021 | 35 | 35 | 35 | 35 | 35 | 175/500 | 35 | TN | Admitted |

Certified that the rules and regulations prescribed for admission to the various Diploma Courses and instructions issued from the Directorate of Technical Education from time to time is observed while selecting the candidate for Admission.

NOTE: i)DOB- Date of Birth ii)YR_PASS- Year of Passing of Qualifying Exam
iii)QUALI - Qualification iv) Col.5, it is based on Merit and Communal reservation
MGMT-MANAGEMENT,GOV-GOVERNMENT

Signature of the Principal
with Designation Seal

ADMISSION TO FIRST YEAR(REGULAR) DIPLOMA COURSES: 2023 - 2024

FORM - B(Admitted Students Details)

INSTITUTION CODE: 301

INSTITUTION NAME: V RAMAKRISHNA POLYTECHNIC COLLEGE, THIRUVALLUR

| | | | | | | | | | | | | | | | | | |
|----|------|-----------------------|---|---------|----|------------|------|------|----|----|----|----|----|---------|----|----|----------|
| 53 | MGMT | SANTHOSH A S | M | SC | OC | 09-02-2006 | SSLC | 2021 | 35 | 35 | 35 | 35 | 35 | 175/500 | 35 | TN | Admitted |
| 54 | MGMT | NAVANEETHA KRISHNAN S | M | BC | OC | 27-11-2005 | SSLC | 2021 | 35 | 35 | 35 | 35 | 35 | 175/500 | 35 | TN | Admitted |
| 55 | MGMT | AKASH B | M | SC | OC | 06-02-2005 | SSLC | 2021 | 35 | 35 | 35 | 35 | 35 | 175/500 | 35 | TN | Admitted |
| 56 | MGMT | SURYA PRAKASH M | M | SC | OC | 24-08-2005 | SSLC | 2021 | 35 | 35 | 35 | 35 | 35 | 175/500 | 35 | TN | Admitted |
| 57 | GOV | JEEVA K | M | MBC/DNC | OC | 02-01-2006 | SSLC | 2021 | 35 | 35 | 35 | 35 | 35 | 175/500 | 35 | TN | Admitted |
| 58 | MGMT | LOGANATHAN S | M | MBC/DNC | OC | 05-02-2006 | SSLC | 2021 | 35 | 35 | 35 | 35 | 35 | 175/500 | 35 | TN | Admitted |
| 59 | MGMT | JOYEL S | M | SC | OC | 01-12-2005 | SSLC | 2021 | 35 | 35 | 35 | 35 | 35 | 175/500 | 35 | TN | Admitted |

Certified that the rules and regulations prescribed for admission to the various Diploma Courses and instructions issued from the Directorate of Technical Education from time to time is observed while selecting the candidate for Admission.

NOTE: i)DOB- Date of Birth ii)YR_PASS- Year of Passing of Qualifying Exam
iii)QUALI - Qualification iv) Col.5, it is based on Merit and Communal reservation
MGMT-MANAGEMENT,GOV-GOVERNMENT

Signature of the Principal
with Designation Seal

ADMISSION TO FIRST YEAR(REGULAR) DIPLOMA COURSES: 2023 - 2024

FORM - B(Admitted Students Details)

INSTITUTION CODE: 301
INSTITUTION NAME: V RAMAKRISHNA POLYTECHNIC COLLEGE, THIRUVALLUR

| Branch : AUTOMOBILE ENGINEERING | | | | | | | | | | | | | | | | | |
|--|----------|----------------|-----|-----------|-------|------------|-------|---------|-----|-----|------|------|------|---------|----|----|----------|
| S.No | CATAGORY | NAME | SEX | COMMUNITY | QUOTA | DOB | QUALI | YR_PASS | TAM | ENG | SUB1 | SUB2 | SUB3 | TOTAL | % | ST | STATUS |
| SHIFT : FIRST | | | | | | | | | | | | | | | | | |
| Admissible Strength : 30 Admitted : 16 | | | | | | | | | | | | | | | | | |
| 1 | GOV | RISHIKESAVAN K | M | MBC/DNC | OC | 24-03-2008 | SSLC | 2023 | 75 | 88 | 70 | 76 | 78 | 387/500 | 77 | TN | Admitted |
| 2 | GOV | AJAI V | M | SC | OC | 30-09-2007 | SSLC | 2023 | 56 | 76 | 39 | 55 | 38 | 264/500 | 53 | TN | Admitted |
| 3 | GOV | JAGADESH G | M | BC | OC | 15-11-2007 | SSLC | 2023 | 46 | 70 | 49 | 46 | 35 | 246/500 | 49 | TN | Admitted |
| 4 | GOV | NARESH V | M | SC | OC | 27-08-2007 | SSLC | 2023 | 46 | 43 | 38 | 54 | 62 | 243/500 | 49 | TN | Admitted |
| 5 | GOV | THARUN KUMAR S | M | MBC/DNC | MBC/D | 09-11-2007 | SSLC | 2023 | 60 | 55 | 36 | 47 | 43 | 241/500 | 48 | TN | Admitted |
| 6 | GOV | BARANI M | M | SC | SC | 01-09-2007 | SSLC | 2023 | 45 | 40 | 47 | 54 | 40 | 226/500 | 45 | TN | Admitted |
| 7 | GOV | MADHAV K | M | BC | OC | 22-02-2008 | SSLC | 2023 | 41 | 58 | 38 | 43 | 38 | 218/500 | 44 | TN | Admitted |
| 8 | GOV | SANJAY K | M | MBC/DNC | MBC/D | 23-07-2006 | SSLC | 2023 | 52 | 47 | 37 | 45 | 35 | 216/500 | 43 | TN | Admitted |

Certified that the rules and regulations prescribed for admission to the various Diploma Courses and instructions issued from the Directorate of Technical Education from time to time is observed while selecting the candidate for Admission.

NOTE: i)DOB- Date of Birth ii)YR_PASS- Year of Passing of Qualifying Exam
iii)QUALI - Qualification iv) Col.5, it is based on Merit and Communal reservation
MGMT-MANAGEMENT,GOV-GOVERNMENT

Signature of the Principal
with Designation Seal

ADMISSION TO FIRST YEAR(REGULAR) DIPLOMA COURSES: 2023 - 2024

FORM - B(Admitted Students Details)

INSTITUTION CODE: 301
INSTITUTION NAME: V RAMAKRISHNA POLYTECHNIC COLLEGE, THIRUVALLUR

| | | | | | | | | | | | | | | | | | |
|----|------|--------------------|---|---------|-------|------------|------|------|----|----|----|----|----|---------|----|----|----------|
| 9 | GOV | NARESH R | M | MBC/DNC | MBC/D | 11-06-2005 | SSLC | 2020 | 36 | 56 | 35 | 49 | 40 | 216/500 | 43 | TN | Admitted |
| 10 | GOV | JEENITH IMMANUEL A | M | BC | BC | 31-07-2006 | SSLC | 2023 | 35 | 53 | 35 | 45 | 36 | 204/500 | 41 | TN | Admitted |
| 11 | GOV | SANJAI G | M | BC | BC | 17-11-2002 | SSLC | 2022 | 35 | 44 | 41 | 47 | 36 | 203/500 | 41 | TN | Admitted |
| 12 | MGMT | BENARJI R | M | SCC | OC | 16-12-2006 | SSLC | 2023 | 35 | 38 | 36 | 45 | 47 | 201/500 | 40 | TN | Admitted |
| 13 | GOV | NITHISH KUMAR P | M | SC | SC | 25-02-2004 | SSLC | 2022 | 35 | 39 | 35 | 42 | 37 | 188/500 | 38 | TN | Admitted |
| 14 | GOV | SANDESHWARAN P M | M | SC | SC | 18-04-2008 | SSLC | 2023 | 36 | 36 | 35 | 45 | 35 | 187/500 | 37 | TN | Admitted |
| 15 | GOV | KRISHNA G | M | SC | BC | 19-02-2005 | SSLC | 2021 | 35 | 35 | 35 | 35 | 35 | 175/500 | 35 | TN | Admitted |
| 16 | GOV | SIVA V | M | SC | BC | 28-03-2006 | SSLC | 2021 | 35 | 35 | 35 | 35 | 35 | 175/500 | 35 | TN | Admitted |

Certified that the rules and regulations prescribed for admission to the various Diploma Courses and instructions issued from the Directorate of Technical Education from time to time is observed while selecting the candidate for Admission.

NOTE: i)DOB- Date of Birth ii)YR_PASS- Year of Passing of Qualifying Exam
iii)QUALI - Qualification iv) Col.5, it is based on Merit and Communal reservation
MGMT-MANAGEMENT,GOV-GOVERNMENT

Signature of the Principal
with Designation Seal

ADMISSION TO FIRST YEAR(REGULAR) DIPLOMA COURSES: 2023 - 2024

FORM - B(Admitted Students Details)

INSTITUTION CODE: 301
INSTITUTION NAME: V RAMAKRISHNA POLYTECHNIC COLLEGE, THIRUVALLUR

| Branch : ELECTRICAL & ELECTRONICS ENGG. | | | | | | | | | | | | | | | | | |
|--|----------|---------------|-----|-----------|-------|------------|-------|---------|-----|-----|------|------|------|---------|----|----|----------|
| S.No | CATAGORY | NAME | SEX | COMMUNITY | QUOTA | DOB | QUALI | YR_PASS | TAM | ENG | SUB1 | SUB2 | SUB3 | TOTAL | % | ST | STATUS |
| SHIFT : FIRST | | | | | | | | | | | | | | | | | |
| Admissible Strength : 60 Admitted : 53 | | | | | | | | | | | | | | | | | |
| 1 | GOV | GOWTHAM S | M | MBC/DNC | OC | 31-07-2007 | SSLC | 2023 | 75 | 89 | 68 | 79 | 38 | 349/500 | 70 | TN | Admitted |
| 2 | GOV | SUDHAN R | M | MBC/DNC | OC | 01-06-2008 | SSLC | 2023 | 52 | 82 | 81 | 59 | 63 | 337/500 | 67 | TN | Admitted |
| 3 | GOV | GURUSHARAN S | M | BC | OC | 22-06-2008 | SSLC | 2023 | 75 | 76 | 63 | 58 | 65 | 337/500 | 67 | TN | Admitted |
| 4 | GOV | DHANUSH U | M | MBC/DNC | OC | 12-12-2007 | SSLC | 2023 | 60 | 62 | 53 | 54 | 82 | 311/500 | 62 | TN | Admitted |
| 5 | GOV | MAHENDRA B | M | SC | OC | 17-10-2007 | SSLC | 2023 | 72 | 65 | 64 | 46 | 38 | 285/500 | 57 | TN | Admitted |
| 6 | GOV | LEE VIDAY G K | M | SC | OC | 22-02-2007 | SSLC | 2022 | 39 | 67 | 35 | 73 | 62 | 276/500 | 55 | TN | Admitted |
| 7 | GOV | ANAND M | M | MBC/DNC | BC | 12-06-2008 | SSLC | 2023 | 58 | 75 | 36 | 46 | 55 | 270/500 | 54 | TN | Admitted |
| 8 | GOV | SURYA R S | M | BC | OC | 19-12-2007 | SSLC | 2023 | 60 | 67 | 50 | 52 | 40 | 269/500 | 54 | TN | Admitted |

Certified that the rules and regulations prescribed for admission to the various Diploma Courses and instructions issued from the Directorate of Technical Education from time to time is observed while selecting the candidate for Admission.

NOTE: i)DOB- Date of Birth ii)YR_PASS- Year of Passing of Qualifying Exam
iii)QUALI - Qualification iv) Col.5, it is based on Merit and Communal reservation
MGMT-MANAGEMENT,GOV-GOVERNMENT

Signature of the Principal
with Designation Seal

ADMISSION TO FIRST YEAR(REGULAR) DIPLOMA COURSES: 2023 - 2024

FORM - B(Admitted Students Details)

INSTITUTION CODE: 301

INSTITUTION NAME: V RAMAKRISHNA POLYTECHNIC COLLEGE, THIRUVALLUR

| | | | | | | | | | | | | | | | | | |
|----|------|-----------------|---|---------|-------|------------|------|------|----|----|----|----|----|---------|----|----|----------|
| 9 | GOV | MUGILESH C | M | MBC/DNC | OC | 18-10-2007 | SSLC | 2023 | 47 | 56 | 42 | 64 | 56 | 265/500 | 53 | TN | Admitted |
| 10 | GOV | JAGADESH V | M | BC | OC | 29-04-2008 | SSLC | 2023 | 50 | 70 | 59 | 45 | 38 | 262/500 | 52 | TN | Admitted |
| 11 | GOV | MANIKANDAN V | M | SC | SC | 13-10-2007 | SSLC | 2023 | 59 | 42 | 49 | 54 | 54 | 258/500 | 52 | TN | Admitted |
| 12 | GOV | JEEVA S P | M | BC | BC | 25-05-2008 | SSLC | 2023 | 52 | 63 | 52 | 50 | 40 | 257/500 | 51 | TN | Admitted |
| 13 | GOV | KISHORE KUMAR S | M | BC | BC | 02-10-2007 | SSLC | 2023 | 61 | 53 | 44 | 47 | 48 | 253/500 | 51 | TN | Admitted |
| 14 | MGMT | SUBRAMANIYAN P | M | SC | OC | 09-07-2007 | SSLC | 2023 | 41 | 65 | 43 | 57 | 47 | 253/500 | 51 | TN | Admitted |
| 15 | GOV | BALAJI A | M | SC | SC | 07-01-2008 | SSLC | 2023 | 36 | 65 | 41 | 58 | 51 | 251/500 | 50 | TN | Admitted |
| 16 | GOV | MADHAVAN S | M | MBC/DNC | MBC/D | 12-03-2008 | SSLC | 2023 | 61 | 64 | 37 | 54 | 35 | 251/500 | 50 | TN | Admitted |
| 17 | GOV | LOKESHWARAN S | M | MBC/DNC | MBC/D | 18-07-2007 | SSLC | 2022 | 44 | 63 | 40 | 63 | 36 | 246/500 | 49 | TN | Admitted |
| 18 | GOV | TAMIL SELVAM M | M | MBC/DNC | MBC/D | 20-08-2008 | SSLC | 2023 | 57 | 42 | 45 | 51 | 50 | 245/500 | 49 | TN | Admitted |
| 19 | GOV | GIRIDHARAN M | M | SC | SC | 17-02-2007 | SSLC | 2022 | 37 | 69 | 42 | 56 | 37 | 241/500 | 48 | TN | Admitted |

Certified that the rules and regulations prescribed for admission to the various Diploma Courses and instructions issued from the Directorate of Technical Education from time to time is observed while selecting the candidate for Admission.

NOTE: i)DOB- Date of Birth ii)YR_PASS- Year of Passing of Qualifying Exam
iii)QUALI - Qualification iv) Col.5, it is based on Merit and Communal reservation
MGMT-MANAGEMENT,GOV-GOVERNMENT

Signature of the Principal
with Designation Seal

ADMISSION TO FIRST YEAR(REGULAR) DIPLOMA COURSES: 2023 - 2024

FORM - B(Admitted Students Details)

INSTITUTION CODE: 301

INSTITUTION NAME: V RAMAKRISHNA POLYTECHNIC COLLEGE, THIRUVALLUR

| | | | | | | | | | | | | | | | | | |
|----|------|------------------|---|---------|-------|------------|------|------|----|----|----|----|----|---------|----|----|----------|
| 20 | GOV | SANTHOSH V | M | MBC/DNC | MBC/D | 03-10-2007 | SSLC | 2023 | 48 | 57 | 53 | 45 | 37 | 240/500 | 48 | TN | Admitted |
| 21 | MGMT | EVIR A | M | OC | OC | 04-11-2007 | SSLC | 2023 | 48 | 53 | 45 | 49 | 44 | 239/500 | 48 | TN | Admitted |
| 22 | GOV | YOKESH K | M | SC | SC | 23-08-2007 | SSLC | 2023 | 60 | 47 | 43 | 45 | 42 | 237/500 | 47 | TN | Admitted |
| 23 | GOV | JEEVANESHWARAN T | M | SC | SC | 21-06-2008 | SSLC | 2023 | 67 | 45 | 40 | 39 | 46 | 237/500 | 47 | TN | Admitted |
| 24 | GOV | DHANUSH E | M | MBC/DNC | MBC/D | 08-08-2008 | SSLC | 2023 | 41 | 60 | 36 | 51 | 47 | 235/500 | 47 | TN | Admitted |
| 25 | GOV | SUNIL KUMAR S | M | MBC/DNC | MBC/D | 03-09-2007 | SSLC | 2023 | 35 | 59 | 51 | 45 | 42 | 232/500 | 46 | TN | Admitted |
| 26 | GOV | MUTHUPANDI S | M | MBC/DNC | MBC/D | 30-04-2007 | SSLC | 2023 | 35 | 58 | 47 | 55 | 35 | 230/500 | 46 | TN | Admitted |
| 27 | GOV | KAMALESH S | M | SC | SC | 06-09-2007 | SSLC | 2023 | 54 | 55 | 38 | 45 | 37 | 229/500 | 46 | TN | Admitted |
| 28 | GOV | JEEVAN S | M | SC | SC | 08-05-2007 | SSLC | 2023 | 55 | 44 | 41 | 43 | 45 | 228/500 | 46 | TN | Admitted |
| 29 | MGMT | VENKYVARMA N | M | MBC/DNC | OC | 07-03-2006 | SSLC | 2023 | 49 | 50 | 42 | 51 | 35 | 227/500 | 45 | TN | Admitted |
| 30 | MGMT | SARATHI S | M | SC | OC | 09-05-2008 | SSLC | 2023 | 40 | 35 | 42 | 49 | 58 | 224/500 | 45 | TN | Admitted |

Certified that the rules and regulations prescribed for admission to the various Diploma Courses and instructions issued from the Directorate of Technical Education from time to time is observed while selecting the candidate for Admission.

NOTE: i)DOB- Date of Birth ii)YR_PASS- Year of Passing of Qualifying Exam
iii)QUALI - Qualification iv) Col.5, it is based on Merit and Communal reservation
MGMT-MANAGEMENT,GOV-GOVERNMENT

Signature of the Principal
with Designation Seal

ADMISSION TO FIRST YEAR(REGULAR) DIPLOMA COURSES: 2023 - 2024

FORM - B(Admitted Students Details)

INSTITUTION CODE: 301

INSTITUTION NAME: V RAMAKRISHNA POLYTECHNIC COLLEGE, THIRUVALLUR

| | | | | | | | | | | | | | | | | | |
|----|------|-----------------------|---|----|----|------------|------|------|----|----|----|----|----|---------|----|----|----------|
| 31 | MGMT | TAMILNILAVAN M | M | SC | OC | 28-12-2007 | SSLC | 2023 | 47 | 53 | 41 | 45 | 35 | 221/500 | 44 | TN | Admitted |
| 32 | GOV | VISHWAKSENA P | M | BC | BC | 11-11-2007 | SSLC | 2023 | 36 | 50 | 38 | 50 | 42 | 216/500 | 43 | TN | Admitted |
| 33 | MGMT | JAI SURYA M | M | OC | OC | 25-03-2006 | SSLC | 2022 | 49 | 50 | 35 | 45 | 36 | 215/500 | 43 | TN | Admitted |
| 34 | MGMT | SUMAN G | M | SC | OC | 23-05-2007 | SSLC | 2023 | 51 | 38 | 44 | 44 | 35 | 212/500 | 42 | TN | Admitted |
| 35 | MGMT | ARAVIND A | M | SC | OC | 06-06-2008 | SSLC | 2023 | 35 | 54 | 42 | 45 | 36 | 212/500 | 42 | TN | Admitted |
| 36 | MGMT | SUNIL G | M | SC | OC | 04-12-2003 | SSLC | 2023 | 36 | 43 | 36 | 57 | 35 | 207/500 | 41 | TN | Admitted |
| 37 | MGMT | PURUSHOTH S | M | SC | SC | 04-06-2008 | SSLC | 2023 | 43 | 46 | 35 | 45 | 36 | 205/500 | 41 | TN | Admitted |
| 38 | MGMT | PASUPULETI VIHAR | M | BC | BC | 08-08-2007 | SSLC | 2023 | 36 | 43 | 38 | 45 | 36 | 198/500 | 40 | TN | Admitted |
| 39 | MGMT | SUBASH CHANDRA BOSE D | M | SC | OC | 10-04-2005 | SSLC | 2020 | 35 | 45 | 42 | 39 | 35 | 196/500 | 39 | TN | Admitted |
| 40 | MGMT | MONISH RAJ S | M | SC | OC | 04-03-2007 | SSLC | 2023 | 35 | 44 | 35 | 45 | 35 | 194/500 | 39 | TN | Admitted |
| 41 | MGMT | SURIYA S | M | SC | SC | 03-05-2007 | SSLC | 2023 | 39 | 40 | 35 | 45 | 35 | 194/500 | 39 | TN | Admitted |

Certified that the rules and regulations prescribed for admission to the various Diploma Courses and instructions issued from the Directorate of Technical Education from time to time is observed while selecting the candidate for Admission.

NOTE: i)DOB- Date of Birth ii)YR_PASS- Year of Passing of Qualifying Exam
iii)QUALI - Qualification iv) Col.5, it is based on Merit and Communal reservation
MGMT-MANAGEMENT,GOV-GOVERNMENT

Signature of the Principal
with Designation Seal

ADMISSION TO FIRST YEAR(REGULAR) DIPLOMA COURSES: 2023 - 2024

FORM - B(Admitted Students Details)

INSTITUTION CODE: 301
 INSTITUTION NAME: V RAMAKRISHNA POLYTECHNIC COLLEGE, THIRUVALLUR

| | | | | | | | | | | | | | | | | | |
|----|------|--------------------|---|---------|----|------------|------|------|----|----|----|----|----|---------|----|----|----------|
| 42 | MGMT | JANAKIRAMAN J | M | SC | OC | 10-01-2005 | SSLC | 2020 | 35 | 40 | 37 | 46 | 35 | 193/500 | 39 | TN | Admitted |
| 43 | MGMT | KARRA BLESSING SON | M | BC | BC | 22-10-2005 | SSLC | 2023 | 37 | 39 | 35 | 46 | 35 | 192/500 | 38 | TN | Admitted |
| 44 | MGMT | VIJAY A | M | SC | OC | 04-02-2006 | SSLC | 2021 | 35 | 35 | 35 | 35 | 35 | 175/500 | 35 | TN | Admitted |
| 45 | MGMT | JEEVAN RAJ M | M | MBC/DNC | OC | 07-08-2006 | SSLC | 2021 | 35 | 35 | 35 | 35 | 35 | 175/500 | 35 | TN | Admitted |
| 46 | MGMT | SAMRAJ B | M | SC | OC | 06-05-2006 | SSLC | 2021 | 35 | 35 | 35 | 35 | 35 | 175/500 | 35 | TN | Admitted |
| 47 | MGMT | DEVARAJ R | M | SC | OC | 08-04-2005 | SSLC | 2021 | 35 | 35 | 35 | 35 | 35 | 175/500 | 35 | TN | Admitted |
| 48 | GOV | HARI A K | M | MBC/DNC | BC | 20-02-2005 | SSLC | 2021 | 35 | 35 | 35 | 35 | 35 | 175/500 | 35 | TN | Admitted |
| 49 | GOV | VASANTH K | M | MBC/DNC | BC | 20-10-2005 | SSLC | 2021 | 35 | 35 | 35 | 35 | 35 | 175/500 | 35 | TN | Admitted |
| 50 | GOV | MATHINA B | M | MBC/DNC | BC | 08-12-2005 | SSLC | 2021 | 35 | 35 | 35 | 35 | 35 | 175/500 | 35 | TN | Admitted |
| 51 | MGMT | RISHI PRAKASH B | M | SC | OC | 05-07-2006 | SSLC | 2021 | 35 | 35 | 35 | 35 | 35 | 175/500 | 35 | TN | Admitted |
| 52 | MGMT | KISHORE M | M | SC | OC | 22-09-2006 | SSLC | 2021 | 35 | 35 | 35 | 35 | 35 | 175/500 | 35 | TN | Admitted |

Certified that the rules and regulations prescribed for admission to the various Diploma Courses and instructions issued from the Directorate of Technical Education from time to time is observed while selecting the candidate for Admission.

NOTE: i)DOB- Date of Birth ii)YR_PASS- Year of Passing of Qualifying Exam
 iii)QUALI - Qualification iv) Col.5, it is based on Merit and Communal reservation
 MGMT-MANAGEMENT,GOV-GOVERNMENT

Signature of the Principal
with Designation Seal

ADMISSION TO FIRST YEAR(REGULAR) DIPLOMA COURSES: 2023 - 2024

FORM - B(Admitted Students Details)

INSTITUTION CODE: 301
 INSTITUTION NAME: V RAMAKRISHNA POLYTECHNIC COLLEGE, THIRUVALLUR

| | | | | | | | | | | | | | | | | | |
|----|------|------------|---|----|----|------------|------|------|----|----|----|----|----|---------|----|----|----------|
| 53 | MGMT | KARTHICK R | M | SC | OC | 22-07-2006 | SSLC | 2021 | 35 | 35 | 35 | 35 | 35 | 175/500 | 35 | TN | Admitted |
|----|------|------------|---|----|----|------------|------|------|----|----|----|----|----|---------|----|----|----------|

Certified that the rules and regulations prescribed for admission to the various Diploma Courses and instructions issued from the Directorate of Technical Education from time to time is observed while selecting the candidate for Admission.

NOTE: i)DOB- Date of Birth ii)YR_PASS- Year of Passing of Qualifying Exam
 iii)QUALI - Qualification iv) Col.5, it is based on Merit and Communal reservation
 MGMT-MANAGEMENT,GOV-GOVERNMENT

Signature of the Principal
with Designation Seal

ADMISSION TO FIRST YEAR(REGULAR) DIPLOMA COURSES: 2023 - 2024

FORM - B(Admitted Students Details)

INSTITUTION CODE: 301
 INSTITUTION NAME: V RAMAKRISHNA POLYTECHNIC COLLEGE, THIRUVALLUR

| Branch : ELECTRONICS & COMMUNICATION E | | | | | | | | | | | | | | | | | | | | | |
|--|----------|---------------------|-----|-----------|-------|------------|-------|---------|-----|-----|------|------|------|--------------------------|----|----|----------|---------------|--|--|--|
| S.No | CATAGORY | NAME | SEX | COMMUNITY | QUOTA | DOB | QUALI | YR_PASS | TAM | ENG | SUB1 | SUB2 | SUB3 | TOTAL | % | ST | STATUS | | | | |
| SHIFT : FIRST | | | | | | | | | | | | | | Admissible Strength : 30 | | | | Admitted : 17 | | | |
| 1 | GOV | DEVARAVINS A | M | SCC | OC | 09-12-2002 | SSLC | 2018 | 85 | 67 | 48 | 74 | 76 | 350/500 | 70 | TN | Admitted | | | | |
| 2 | GOV | SAM N | M | SC | OC | 08-05-2006 | SSLC | 2022 | 63 | 73 | 45 | 61 | 36 | 278/500 | 56 | TN | Admitted | | | | |
| 3 | GOV | GURUNADHAN G | M | BC | OC | 09-02-2007 | SSLC | 2022 | 74 | 69 | 35 | 46 | 41 | 265/500 | 53 | TN | Admitted | | | | |
| 4 | GOV | GUNASEKARAN R | M | MBC/DNC | OC | 15-12-2007 | SSLC | 2023 | 56 | 52 | 43 | 54 | 55 | 260/500 | 52 | TN | Admitted | | | | |
| 5 | GOV | SANTHOSH M | M | MBC/DNC | OC | 03-08-2007 | SSLC | 2023 | 49 | 71 | 35 | 45 | 41 | 241/500 | 48 | TN | Admitted | | | | |
| 6 | GOV | SAISANTHOSH KUMAR S | M | MBC/DNC | MBC/D | 31-12-2007 | SSLC | 2023 | 44 | 53 | 48 | 58 | 36 | 239/500 | 48 | TN | Admitted | | | | |
| 7 | GOV | MADHESH V | M | SC | SC | 03-06-2006 | SSLC | 2023 | 35 | 50 | 40 | 61 | 53 | 239/500 | 48 | TN | Admitted | | | | |
| 8 | GOV | THERARASU M | M | SC | BC | 27-09-2007 | SSLC | 2023 | 44 | 48 | 54 | 47 | 35 | 228/500 | 46 | TN | Admitted | | | | |

Certified that the rules and regulations prescribed for admission to the various Diploma Courses and instructions issued from the Directorate of Technical Education from time to time is observed while selecting the candidate for Admission.

NOTE: i)DOB- Date of Birth ii)YR_PASS- Year of Passing of Qualifying Exam
 iii)QUALI - Qualification iv) Col.5, it is based on Merit and Communal reservation
 MGMT-MANAGEMENT,GOV-GOVERNMENT

Signature of the Principal
with Designation Seal

ADMISSION TO FIRST YEAR(REGULAR) DIPLOMA COURSES: 2023 - 2024

FORM - B(Admitted Students Details)

INSTITUTION CODE: 301

INSTITUTION NAME: V RAMAKRISHNA POLYTECHNIC COLLEGE, THIRUVALLUR

| S.No | GOV | NAME | M | SC | SC | DOB | SSL | YR_PASS | TAM | ENG | SUB1 | SUB2 | SUB3 | TOTAL | % | ST | STATUS |
|------|------|------------------|---|---------|-------|------------|------|---------|-----|-----|------|------|------|---------|----|----|----------|
| 9 | GOV | SANTHOSH R | M | SC | SC | 22-08-2006 | SSLC | 2023 | 40 | 48 | 43 | 45 | 44 | 220/500 | 44 | TN | Admitted |
| 10 | GOV | LAKSHMANAN C | M | SC | SC | 27-10-2007 | SSLC | 2023 | 35 | 45 | 57 | 45 | 36 | 218/500 | 44 | TN | Admitted |
| 11 | GOV | RAMANA R | M | SC | BC | 24-06-2007 | SSLC | 2023 | 55 | 35 | 35 | 49 | 35 | 209/500 | 42 | TN | Admitted |
| 12 | MGMT | SANTHOSH KUMAR B | M | SC | OC | 27-12-2008 | SSLC | 2023 | 36 | 36 | 43 | 51 | 40 | 206/500 | 41 | TN | Admitted |
| 13 | GOV | MANOJ V | M | SC | BC | 17-01-2006 | SSLC | 2022 | 35 | 51 | 40 | 45 | 35 | 206/500 | 41 | TN | Admitted |
| 14 | GOV | MOHAMMED IMRAN M | M | BCM | BCM | 25-03-2006 | SSLC | 2023 | 35 | 35 | 50 | 45 | 35 | 200/500 | 40 | TN | Admitted |
| 15 | MGMT | NANDHAKUMAR B | M | SC | OC | 04-06-2003 | SSLC | 2023 | 39 | 35 | 41 | 47 | 35 | 197/500 | 39 | TN | Admitted |
| 16 | GOV | AADHIL K | M | MBC/DNC | MBC/D | 10-04-2006 | SSLC | 2021 | 35 | 35 | 35 | 35 | 35 | 175/500 | 35 | TN | Admitted |
| 17 | GOV | THIRLUKANAM S | M | MBC/DNC | MBC/D | 31-05-2006 | SSLC | 2021 | 35 | 35 | 35 | 35 | 35 | 175/500 | 35 | TN | Admitted |

Certified that the rules and regulations prescribed for admission to the various Diploma Courses and instructions issued from the Directorate of Technical Education from time to time is observed while selecting the candidate for Admission.

NOTE: i)DOB- Date of Birth ii)YR_PASS- Year of Passing of Qualifying Exam
 iii)QUALI - Qualification iv) Col.5, it is based on Merit and Communal reservation
 MGMT-MANAGEMENT,GOV-GOVERNMENT

Signature of the Principal
with Designation Seal

ADMISSION TO FIRST YEAR(REGULAR) DIPLOMA COURSES: 2023 - 2024

FORM - B(Admitted Students Details)

INSTITUTION CODE: 301

INSTITUTION NAME: V RAMAKRISHNA POLYTECHNIC COLLEGE, THIRUVALLUR

| Branch : COMPUTER ENGINEERING | | | | | | | | | | | | | | | | | |
|--|----------|-------------|-----|-----------|------|------------|-------|---------|-----|-----|------|------|------|---------|----|----|----------|
| S.No | CATAGORY | NAME | SEX | COMMUNITY | QUBA | DOB | QUALI | YR_PASS | TAM | ENG | SUB1 | SUB2 | SUB3 | TOTAL | % | ST | STATUS |
| SHIFT : FIRST | | | | | | | | | | | | | | | | | |
| Admissible Strength : 30 Admitted : 29 | | | | | | | | | | | | | | | | | |
| 1 | GOV | THARUN G | M | BC | OC | 11-02-2008 | SSLC | 2023 | 71 | 78 | 79 | 65 | 68 | 361/500 | 72 | TN | Admitted |
| 2 | GOV | GANESH P | M | BC | OC | 17-03-2007 | SSLC | 2022 | 71 | 84 | 66 | 83 | 53 | 357/500 | 71 | TN | Admitted |
| 3 | GOV | SAKTHIVEL S | M | SC | OC | 07-02-2007 | SSLC | 2022 | 57 | 87 | 60 | 95 | 53 | 352/500 | 70 | TN | Admitted |
| 4 | GOV | SANDHIYA S | F | MBC/DNC | OC | 27-11-2006 | SSLC | 2022 | 68 | 78 | 40 | 69 | 55 | 310/500 | 62 | TN | Admitted |
| 5 | GOV | BALAJI D | M | BC | OC | 11-06-2008 | SSLC | 2023 | 38 | 71 | 67 | 58 | 54 | 288/500 | 58 | TN | Admitted |
| 6 | GOV | GAYATHIRI K | F | BC | BC | 30-07-2007 | SSLC | 2023 | 61 | 67 | 44 | 46 | 61 | 279/500 | 56 | TN | Admitted |
| 7 | GOV | DHANUSH D G | M | BC | BC | 18-10-2007 | SSLC | 2023 | 65 | 62 | 50 | 55 | 43 | 275/500 | 55 | TN | Admitted |
| 8 | GOV | SHEKINAH I | F | BC | BC | 14-11-2007 | SSLC | 2023 | 64 | 57 | 55 | 43 | 40 | 259/500 | 52 | TN | Admitted |

Certified that the rules and regulations prescribed for admission to the various Diploma Courses and instructions issued from the Directorate of Technical Education from time to time is observed while selecting the candidate for Admission.

NOTE: i)DOB- Date of Birth ii)YR_PASS- Year of Passing of Qualifying Exam
 iii)QUALI - Qualification iv) Col.5, it is based on Merit and Communal reservation
 MGMT-MANAGEMENT,GOV-GOVERNMENT

Signature of the Principal
with Designation Seal

ADMISSION TO FIRST YEAR(REGULAR) DIPLOMA COURSES: 2023 - 2024

FORM - B(Admitted Students Details)

INSTITUTION CODE: 301

INSTITUTION NAME: V RAMAKRISHNA POLYTECHNIC COLLEGE, THIRUVALLUR

| S.No | GOV | NAME | M | SC | SC | DOB | SSL | YR_PASS | TAM | ENG | SUB1 | SUB2 | SUB3 | TOTAL | % | ST | STATUS |
|------|------|------------------|---|---------|-------|------------|------|---------|-----|-----|------|------|------|---------|----|----|----------|
| 9 | GOV | RAJASEKAR R | M | SC | SC | 27-06-2004 | SSLC | 2020 | 55 | 39 | 52 | 55 | 51 | 252/500 | 50 | TN | Admitted |
| 10 | MGMT | MELVIN JONES C H | M | BC | OC | 01-09-2006 | SSLC | 2022 | 50 | 74 | 37 | 45 | 42 | 248/500 | 50 | TN | Admitted |
| 11 | MGMT | SIDDHARTH B | M | BC | OC | 09-03-2008 | SSLC | 2023 | 35 | 65 | 37 | 58 | 51 | 246/500 | 49 | TN | Admitted |
| 12 | GOV | SRIJA M | F | MBC/DNC | MBC/D | 16-07-2006 | SSLC | 2023 | 54 | 50 | 45 | 61 | 35 | 245/500 | 49 | TN | Admitted |
| 13 | MGMT | SRISAI VANTH Y | M | BC | OC | 20-01-2007 | SSLC | 2022 | 62 | 54 | 40 | 44 | 45 | 245/500 | 49 | TN | Admitted |
| 14 | MGMT | DHANUSH KUMAR S | M | BC | OC | 12-11-2004 | SSLC | 2020 | 46 | 52 | 39 | 54 | 40 | 231/500 | 46 | TN | Admitted |
| 15 | MGMT | RAKESH R | M | BC | OC | 13-11-2006 | SSLC | 2023 | 36 | 53 | 52 | 50 | 35 | 226/500 | 45 | TN | Admitted |
| 16 | GOV | MAHIRA TASLEEM N | F | BCM | BCM | 29-10-2005 | SSLC | 2023 | 35 | 59 | 35 | 45 | 48 | 222/500 | 44 | TN | Admitted |
| 17 | GOV | THULASI RAMAN S | M | MBC/DNC | MBC/D | 19-06-2005 | SSLC | 2020 | 45 | 47 | 50 | 42 | 35 | 219/500 | 44 | TN | Admitted |
| 18 | GOV | SUITIHA M | F | SC | SC | 21-12-2004 | SSLC | 2020 | 45 | 43 | 37 | 50 | 35 | 210/500 | 42 | TN | Admitted |
| 19 | GOV | VISHWA M | M | SC | SC | 15-06-2006 | SSLC | 2023 | 47 | 43 | 35 | 45 | 35 | 205/500 | 41 | TN | Admitted |

Certified that the rules and regulations prescribed for admission to the various Diploma Courses and instructions issued from the Directorate of Technical Education from time to time is observed while selecting the candidate for Admission.

NOTE: i)DOB- Date of Birth ii)YR_PASS- Year of Passing of Qualifying Exam
 iii)QUALI - Qualification iv) Col.5, it is based on Merit and Communal reservation
 MGMT-MANAGEMENT,GOV-GOVERNMENT

Signature of the Principal
with Designation Seal

ADMISSION TO FIRST YEAR(REGULAR) DIPLOMA COURSES: 2023 - 2024

FORM - B(Admitted Students Details)

INSTITUTION CODE: 301

INSTITUTION NAME: V RAMAKRISHNA POLYTECHNIC COLLEGE, THIRUVALLUR

| Sl No | GOV | NAME | M | MBC/DNC | MBC/D | 17-01-2007 | SSLC | 2023 | 36 | 44 | 41 | 45 | 36 | 202/500 | 40 | TN | Admitted |
|-------|------|-------------------|---|---------|-------|------------|------|------|----|----|----|----|----|---------|----|----|----------|
| 20 | MGMT | DHARSHAN S | M | MBC/DNC | OC | 26-07-2006 | SSLC | 2023 | 35 | 49 | 35 | 47 | 35 | 201/500 | 40 | TN | Admitted |
| 21 | MGMT | MYTHILEESHWARAN V | M | SC | OC | 31-03-2008 | SSLC | 2023 | 35 | 47 | 35 | 45 | 35 | 197/500 | 39 | TN | Admitted |
| 22 | MGMT | JAGADEESH V S | M | BC | OC | 06-06-2005 | SSLC | 2021 | 35 | 35 | 35 | 35 | 35 | 175/500 | 35 | TN | Admitted |
| 23 | MGMT | VIMAL S | M | MBC/DNC | OC | 09-10-2005 | SSLC | 2021 | 35 | 35 | 35 | 35 | 35 | 175/500 | 35 | TN | Admitted |
| 24 | MGMT | BALAJI S | M | MBC/DNC | OC | 16-11-2005 | SSLC | 2021 | 35 | 35 | 35 | 35 | 35 | 175/500 | 35 | TN | Admitted |
| 25 | MGMT | ANITHA D | F | MBC/DNC | OC | 19-07-2006 | SSLC | 2021 | 35 | 35 | 35 | 35 | 35 | 175/500 | 35 | TN | Admitted |
| 26 | MGMT | MOUNIKA O | F | MBC/DNC | OC | 19-10-2005 | SSLC | 2021 | 35 | 35 | 35 | 35 | 35 | 175/500 | 35 | TN | Admitted |
| 27 | MGMT | SURYA B | M | MBC/DNC | OC | 19-12-2005 | SSLC | 2021 | 35 | 35 | 35 | 35 | 35 | 175/500 | 35 | TN | Admitted |
| 28 | MGMT | ELAKIYA K | F | SC | OC | 28-02-2006 | SSLC | 2021 | 35 | 35 | 35 | 35 | 35 | 175/500 | 35 | TN | Admitted |
| 29 | MGMT | THOMAS V | M | SC | OC | | | | | | | | | | | | |

Total Students Admitted : 174

Certified that the rules and regulations prescribed for admission to the various Diploma Courses and instructions issued from the Directorate of Technical Education from time to time is observed while selecting the candidate for Admission.

NOTE: i)DOB- Date of Birth ii)YR_PASS- Year of Passing of Qualifying Exam
 iii)QUALI - Qualification iv) Col S, it is based on Merit and Communal reservation
 MGMT-MANAGEMENT,GOV-GOVERNMENT

Signature of the Principal
with Designation Seal

Information of Infra structure and other Resources available

Number of Classrooms, Tutorial rooms, Laboratories , Drawing Halls, Computer centres and size of each

| Room No. | Room type (mention Class Room/Laboratory/Toilet, etc...) | Carpet area (in m ²) | Completion of Flooring | Completion of Walls and painting | Completion of Electrification and lighting |
|----------|--|----------------------------------|------------------------|----------------------------------|--|
| 1 | Class Room | 77 | Completed | Completed | Completed |
| 2 | Class Room | 77 | Completed | Completed | Completed |
| 3 | Class Room | 77 | Completed | Completed | Completed |
| 4 | Class Room | 77 | Completed | Completed | Completed |
| 5 | Class Room | 77 | Completed | Completed | Completed |
| 6 | Class Room | 77 | Completed | Completed | Completed |
| 7 | Class Room | 66 | Completed | Completed | Completed |
| 8 | Class Room | 66 | Completed | Completed | Completed |
| 9 | Class Room | 66 | Completed | Completed | Completed |
| 10 | Class Room | 66 | Completed | Completed | Completed |
| 11 | Class Room | 66 | Completed | Completed | Completed |
| 12 | Class Room | 66 | Completed | Completed | Completed |
| 13 | Class Room | 66 | Completed | Completed | Completed |
| 14 | Class Room | 66 | Completed | Completed | Completed |
| 15 | Class Room | 72 | Completed | Completed | Completed |
| 16 | Class Room | 72 | Completed | Completed | Completed |
| 17 | Seminar Hall | 132 | Completed | Completed | Completed |

| | | | | | |
|----|-----------------------|-----|-----------|-----------|-----------|
| 18 | Civil Lab – 1 | 76 | Completed | Completed | Completed |
| 19 | Civil Lab – 2 | 71 | Completed | Completed | Completed |
| 20 | Civil Lab – 3 | 103 | Completed | Completed | Completed |
| 21 | Civil Lab – 4 | 66 | Completed | Completed | Completed |
| 22 | Civil Lab – 5 | 69 | Completed | Completed | Completed |
| 23 | Mech Lab – 1 | 66 | Completed | Completed | Completed |
| 24 | Mech Lab – 2 | 81 | Completed | Completed | Completed |
| 25 | Mech Lab – 3 | 84 | Completed | Completed | Completed |
| 26 | Mech Lab – 4 | 71 | Completed | Completed | Completed |
| 27 | Mech Lab – 5 | 76 | Completed | Completed | Completed |
| 28 | Mech Lab – 6 | 73 | Completed | Completed | Completed |
| 29 | Automobile Lab – 1 | 72 | Completed | Completed | Completed |
| 30 | Automobile Lab – 2 | 87 | Completed | Completed | Completed |
| 31 | Automobile Lab – 3 | 68 | Completed | Completed | Completed |
| 32 | Automobile Lab – 4 | 66 | Completed | Completed | Completed |
| 33 | Automobile Lab – 5 | 70 | Completed | Completed | Completed |
| 34 | Automobile Lab – 6 | 73 | Completed | Completed | Completed |
| 35 | EEE Lab – 1 | 70 | Completed | Completed | Completed |
| 36 | EEE Lab – 2 | 73 | Completed | Completed | Completed |
| 37 | EEE Lab – 3 | 70 | Completed | Completed | Completed |
| 38 | EEE Lab – 4 | 66 | Completed | Completed | Completed |
| 39 | EEE Lab – 5 | 67 | Completed | Completed | Completed |
| 40 | ECE Lab – 1 | 80 | Completed | Completed | Completed |
| 41 | ECE Lab – 2 | 66 | Completed | Completed | Completed |
| 42 | ECE Lab – 3 | 67 | Completed | Completed | Completed |
| 43 | ECE Lab – 4 | 67 | Completed | Completed | Completed |
| 44 | Computer Lab – 1 | 66 | Completed | Completed | Completed |
| 45 | Computer Lab – 2 | 67 | Completed | Completed | Completed |
| 46 | Computer Lab – 3 | 77 | Completed | Completed | Completed |
| 47 | Computer Lab – 4 | 72 | Completed | Completed | Completed |
| 48 | Common Workshop | 205 | Completed | Completed | Completed |
| 49 | Addl. Workshop – Mech | 207 | Completed | Completed | Completed |

| | | | | | |
|----|---------------------------------------|-----|-----------|-----------|-----------|
| 50 | Addl. Workshop – EEE | 207 | Completed | Completed | Completed |
| 51 | Addl. Workshop – Civil | 198 | Completed | Completed | Completed |
| 52 | Physics Lab | 69 | Completed | Completed | Completed |
| 53 | Chemistry Lab | 87 | Completed | Completed | Completed |
| 54 | First year Lab – 1 | 66 | Completed | Completed | Completed |
| 55 | First year Lab – 2 | 72 | Completed | Completed | Completed |
| 56 | Language Laboratory – 1 | 66 | Completed | Completed | Completed |
| 57 | Language Laboratory – 2 | 72 | Completed | Completed | Completed |
| 58 | Drawing Hall | 155 | Completed | Completed | Completed |
| 59 | Tutorial Room | 33 | Completed | Completed | Completed |
| 60 | Tutorial Room | 33 | Completed | Completed | Completed |
| 61 | Tutorial Room | 33 | Completed | Completed | Completed |
| 62 | Tutorial Room | 33 | Completed | Completed | Completed |
| 63 | Principal office | 30 | Completed | Completed | Completed |
| 64 | Board room | 20 | Completed | Completed | Completed |
| 65 | Office all inclusive | 150 | Completed | Completed | Completed |
| 66 | Exam control office | 30 | Completed | Completed | Completed |
| 67 | Central store | 48 | Completed | Completed | Completed |
| 68 | Maintenance | 10 | Completed | Completed | Completed |
| 69 | Security | 10 | Completed | Completed | Completed |
| 70 | House keeping | 10 | Completed | Completed | Completed |
| 71 | Staff pantry | 10 | Completed | Completed | Completed |
| 72 | Training & Placement office | 60 | Completed | Completed | Completed |
| 73 | HOD Cabin & Dept. Office – Civil | 20 | Completed | Completed | Completed |
| 74 | HOD Cabin & Dept. Office – Mech | 20 | Completed | Completed | Completed |
| 75 | HOD Cabin & Dept. Office – Automobile | 20 | Completed | Completed | Completed |
| 76 | HOD Cabin & Dept. Office – EEE | 20 | Completed | Completed | Completed |
| 77 | HOD Cabin & Dept. Office – ECE | 20 | Completed | Completed | Completed |

| | | | | | | |
|--|-----|-------------------------------------|----|-----------|-----------|-----------|
| | 78 | HOD Cabin & Dept. Office – Computer | 20 | Completed | Completed | Completed |
| | 79 | Faculty Room | 8 | Completed | Completed | Completed |
| | 80 | Faculty Room | 8 | Completed | Completed | Completed |
| | 81 | Faculty Room | 28 | Completed | Completed | Completed |
| | 82 | Faculty Room | 10 | Completed | Completed | Completed |
| | 83 | Faculty Room | 14 | Completed | Completed | Completed |
| | 84 | Faculty Room | 14 | Completed | Completed | Completed |
| | 85 | Faculty Room | 14 | Completed | Completed | Completed |
| | 86 | Faculty Room | 14 | Completed | Completed | Completed |
| | 87 | Faculty Room | 14 | Completed | Completed | Completed |
| | 88 | Faculty Room | 5 | Completed | Completed | Completed |
| | 89 | Faculty Room | 5 | Completed | Completed | Completed |
| | 90 | Faculty Room | 5 | Completed | Completed | Completed |
| | 91 | Faculty Room | 25 | Completed | Completed | Completed |
| | 92 | Faculty Room | 10 | Completed | Completed | Completed |
| | 93 | Faculty Room | 10 | Completed | Completed | Completed |
| | 94 | Faculty Room | 10 | Completed | Completed | Completed |
| | 95 | Faculty Room | 10 | Completed | Completed | Completed |
| | 96 | Faculty Room | 10 | Completed | Completed | Completed |
| | 97 | Faculty Room | 5 | Completed | Completed | Completed |
| | 98 | Faculty Room | 10 | Completed | Completed | Completed |
| | 99 | Faculty Room | 5 | Completed | Completed | Completed |
| | 100 | Toilet | 6 | Completed | Completed | Completed |
| | 101 | Toilet – Ladies | 36 | Completed | Completed | Completed |
| | 102 | Toilet – Ladies | 12 | Completed | Completed | Completed |
| | 103 | Toilet – Gents | 28 | Completed | Completed | Completed |
| | 104 | Toilet – Gents | 28 | Completed | Completed | Completed |
| | 105 | Toilet – Gents | 70 | Completed | Completed | Completed |
| | 106 | Toilet – Gents | 26 | Completed | Completed | Completed |
| | 107 | Toilet – Gents | 31 | Completed | Completed | Completed |
| | 108 | Power house | 40 | Completed | Completed | Completed |

| | | | | | |
|-----|-------------------------|-----|-----------|-----------|-----------|
| 109 | Sports | 30 | Completed | Completed | Completed |
| 110 | Cafeteria | 150 | Completed | Completed | Completed |
| 111 | Stationary store | 10 | Completed | Completed | Completed |
| 112 | First aid cum sick room | 12 | Completed | Completed | Completed |
| 113 | Boys Common room | 77 | Completed | Completed | Completed |
| 114 | Girls Common room | 77 | Completed | Completed | Completed |
| 115 | Library & Reading Room | 300 | Completed | Completed | Completed |
| 116 | Computer Center | 150 | Completed | Completed | Completed |

Examination Facility:

Number of rooms – 20 nos

Capacity of each – 25 students

Barrier Free Built Environment for disabled and elderly persons - Available

Fire and safety certificate

FIRE SERVICE LICENCE
(Under Section 13 of the Tamil Nadu Fire Service Act 1985 and with Tamil Nadu Fire Service Rules 1990 Appendix III)

R.C.NO. 00000000 /B2/2024
TNSWP NO: 1240 /2024

DATE : 01.01.2024

Licence is hereby granted under section 13 of the Tamil Nadu Fire Service Act 1985, for POLYTECHNIC COLLEGE (G-2 ONLY) in the name of, V.RAMAKRISHNA POLYTECHNIC COLLEGE within the jurisdiction of THIRUVOTTIYUR at Panchayat, NO.1342, MANALI ROAD, THIRUVOTTIYUR, CHENNAI - 600 019 and Previous Fire Licence No.4359/2022, Dated on 30.12.2022 With Total plot area – 14.5 Acres and Build up area – 8347 Sq.m with Subject to the condition mentioned below noted there on and such other conditions as may be prescribed. The above premises inspected by THIRUVOTTIYUR STATION OFFICER, MR.D.PARGUNAN on 03/01/2024.

CONDITIONS:

As per TamilNadu Fire Service Act 1985 Section 13 of Chapter II and appendix V of this Act.

1. This Licence is valid for ONE YEAR from the date of issue.
2. Regular Licence has to be obtained from the competent authority.
3. The Following Fire & Life Safety Systems / arrangements have to be provided in the building should be kept in goodworking condition always.
 - I. Portable Fire Extinguisher – 38 No's.
 - II. Over Head Tank with capacity of 10000 liters, Sump with 20000 liters, Well with 2 HP Motor & Borewell with 1 HP Motor only used for fire fighting.
4. If there is any deviation from the Govt. Rule and Act the Licence issued will stand Cancelled.
5. Fire Fighting trained employee / must be available in the premises to Operate the Equipments / Systems.
6. Additional Staircases Should be provided with in 6 Months.
7. Hose Reel System Should be provided with in 6 Months.

(Office seal with date)

06 JAN 2024

DISTRICT OFFICER
FIRE & RESCUE SERVICES
CHENNAI SUBURBAN DISTRICT
CHENNAI – 600 058

TO,
M/s. V.RAMAKRISHNA POLYTECHNIC COLLEGE,
NO:1342, MANALI ROAD,
THIRUVOTTIYUR, CHENNAI – 600 019.

Hostel facilities – Not Available

Library

Number of Library books/Titles(Program-wise): 18612

Number of E-books/Titles(Program-wise): 1711

List of online National/ International journals subscribed : 18

E Library Facility :

12 number of Multimedia PCs with networking

Implementation of ERP Software facility with Bar code reader is in Progress

National Digital Library (NDL) subscription details – ID INTNNCVELSZDKUT

| Laboratory and Workshop | List of Major Equipment/Facilities in each Laboratory/Workshop | | |
|-------------------------|--|---|---|
| | Department | Name of the Laboratory | Lab / major equipments |
| | Automobile engineering | Automobile chassis and transmission practical | 1.Wheel Balancing M/C, Mahindra Jeep in Running Condition New Maruthi Omni Van, Gear box(3Nos) |
| | Automobile engineering | Automobile workshop practical | Two wheeler 2nos, Honing & boring machine, engine lathe, fuel injector test kit, brake drum lathe, Two Wheeler Scissor Lift, Transmission Jack, Jack Stand (or) Axle Stand, Two Post Lift, Hero Splender Motor Cycle. |
| | Automobile engineering | Automotive electrical and electronics systems practical | 1. Digital IC Trainer 2.Half & Full wave rectifier with & without filter 3.Engine Ignition Timing test rig, 4. E-Bike komaki-XONE |
| | Automobile engineering | Process automation practical, | 1. Hydraulic Trainer Kit 2.Pneumatic Trainer Kit 3.Compressor 4. PLC Software with Computer 5Nos. |
| | Automobile engineering | Automotive engines practical | 1.FIP calibration equipment 2.Ambassador Car Engine 3.TATA 1210 Vehicle Engine |
| | Automobile engineering | Two and three wheeler technology practical | 1.Performance Test Rig For Petrol Engine 2.Lighting system Models, Auto rickshaw, two wheeler 3nos |
| | Civil engineering | Construction practice laboratory | 1. Trowel, 2. Slump cone apparatus ,3.Compaction factor apparatus, 4.Concrete cube mould, 5.Vee Bee Consistometer,6.Rebound Hammer,7.Weigh balance-digital,8.Bar bending tool, 9.GI tray, 10.Sievers, 11.Measuring Jar,12.Steel Scale,13.Therometer,14. Long Tray, 15.Milligram weight box 16.pegs |
| | Civil engineering | Hydraulics lab | 1. Bernoulli's theorem apparatus, 2. Venturimeter/Orifice meter apparatus, 3.Pipe Friction apparatus, 4.Orifice/Mouthpiece apparatus 5.Notch apparatus 6.Reciprocating Pump 7.Centrifugal Pump 8. Peltonwheel |
| | Civil engineering | Material testing lab II | 1.Pycnometer 2.Liquid limit device 3.Field density of soil apparatus 4.Proctor compaction mould 5.Direct shear machine 6.Devals attrition testing machine 7.Dorry's abrasion testing machine 8.Aggregate impact testing machine 9.Crushing strength apparatus 10. Jackson Candle Turbidity Meter 11.Imhoff Cone 12.Core Cutter 13.oven |
| | Civil engineering | Material testing lab I | 1.Universal testing machines 2.Rock well-cum-Brinell Hardness testing machine 3.Torsion testing machine 4.Impact testing machine for Izod and Charpy test 5.Deflection test apparatus 6.Weighing balance-digital 7.Vicat needle apparatus ,8.Sieve 9.Compression testing machine 10.Flexural Testing Machine 11.Blains Permeability Apparatus 12. Spring testing apparatus, double shear apparatus. |
| | Civil engineering | Surveying practice I | 1. Chain with arrows 2.Prismatic compass 3.hand held GPS 4.levelling staff 5. Dumpy level 6.cross staff, 7. Ranging rod |
| | Civil engineering | Surveying practice II | 1. Vernier Theodolite, 2. Total station |

| | | |
|--|---|--|
| Civil engineering | Cad lab I | 1.Computers 2.Laser printer 3.CAD software |
| Civil engineering | Cad lab II | 1.Computers 2.Laser printer 3.CAD software |
| Civil engineering | Computer applications in civil engineering practice | 1.Computers 2.Laser printer 3.Relevant software |
| Computer engineering | Component based technology practical | Computer, laser printer & relevant software |
| Computer engineering | Computer applications practical | Computer, laser printer & relevant software |
| Computer engineering | Computer servicing & network practical | Computer, Linux server, printers , laptops, mobile phones, network components & relevant software |
| Computer engineering | C programming & ds practical lab | Computer, laser printers, c compiler with editor |
| Computer engineering | Electrical & electronics engineering lab | Cro, signal generator, digital multimeter, ammeter, voltmeter, power supply, digital trainer kits, bread board |
| Computer engineering | Java programming practical lab | Computer, laser printer & relevant software |
| Computer engineering | Linux lab | Computer, Linux server, laser printer, Linux os |
| Computer engineering | Mobile computing practical lab | Computer, laser printer & relevant software |
| Computer engineering | Multimedia systems practical lab | Computer, laser printer monochrome & colour, flat bed scanner, digital video camera & relevant open so |
| Computer engineering | Rdbms lab | Computer, laser printer & relevant database software |
| Computer engineering | Web programming practical lab | Computer, laser printer & relevant software |
| Computer engineering | Automation lab (iot) | Arduino kits, node mcu, raspberry pi 3 ,motros, sensors (all major types),relays, robotic accessories, displays(led/oled/lcd), multimeters, soldering equipments, smps (5v,12v & 24 v) |
| Electrical and electronics engineering | Eee computer aided electrical drawing | PC,ACAD,UPS5KVA |
| Electrical and electronics engineering | Eee control of electrical machines | Oil Tester kit, Acidity Test kit, Thermal overload relay, push Button with NO/NC Elements, Induction motor 440V, any HP rating, proximity Switch, PLC , Solenoid Valve, Three Stage lift model, conveyor model, Forward, Reverse and jogging model |
| Electrical and | Eee electrical | DC Shunt motor, DC Series motor, DC Compound motor, DC |

| | | |
|---|---|---|
| electronics engineering | circuits and machines | Shunt Generator, DC Series Generator, 1 Phase Transformer, 3 Phase Transformer, 1 Phase Variac, 3 Phase Variac, DC Ragulator power supply(0-30V), Single Phase Resistive Load, Three Phase Resistive Load, Tachometer Analog Type, Rheostat Various ranges, AC Ammeter, DC Ammeter, DC Voltmeter, AC Voltmeter, Wattmeter UPF and LPF, Transformer Oil Tester kit, Acidity Test kit |
| Electrical and electronics engineering | Eee electrical machines and instrumentation | Three Phase Squirrel Cage Induction motor 5HP, Three Phase Slip ring Induction motor 5HP, Single Phase Induction motor 2HP, Wheatstone bridge, Anderson bridge, Schering bridge, 1 Phase Energy meter, 3 Phase Energy meter, Earth Megger Test kit, Synchronizing Panel, PF meter, LVDT trainer, 3 phase capacitor bank 1 kvar |
| Electrical and electronics engineering | Eee electrical wiring and winding | SPST Switch, Intermediate Switch, Rotary Switch, Switch Board, M.C.B, Push Switch, Electric Bell, D.P.I.C Main Switch, T.P.I.C Main Switch, D.O.L Starter, Star / Delta Starter, E.L.C.B, Bare Copper Wire, Winding Study Motor, Enameled Copper Wire, Fluorescent Tub Light set, Sodium Vapor Lamp, mercury Vapor Lamp, etc... |
| Electrical and electronics engineering | Eee electronic devices and circuits | DC Regulated Power Supply, High Voltage Power Supply, Signal Generator, Dual trace CRO, Digital Multimeter, DC Voltmeter, DC Ammeter |
| Electrical and electronics engineering | Eee integrated circuits | DC Ragulator power supply(0-30V)2A, +/- 15V2A, FPS+5V, 2A, Digital Trainer, DC Voltmeter, DC Ammeter, Desk Top Computer, Dual trace CRO, Signal Generator, Simulation Tool |
| Electrical and electronics engineering | Eee microcontroller lab | 8051 MICRO CONTROLLOR, MP & MC INTERFACING BOARDS etc..... |
| Electrical and electronics engineering | Eee power electronics | Line Synchronized Ramp Trigger Circuit UJT, Lamp Control Using DIAC - TRIAC , SCR Commutation, Half Wave Controlled Rectifier, Single Phase Fully Controlled Bridge, Single Phase Semi Controlled Bridge, DC Chopper, Step Up Chopper, Step Down Chopper, Single Phase Single Pulse / Sinusoidal, SMPS, Open Loop Speed Control DC and AC Motor, TRIAC For Universal Motor, Closed Loop Speed Control of DC and AC Motor, Single Phase Parallel Inverter, Single Phase to Single Phase Cyclo Converter, CRO, Multi Meter. |
| Electrical and electronics engineering | Eee workshop practical | MIXI, GRINDER, IRON BOX, MICRO OVAN, INVERTER WIRING, CEILING FAN, LED LIGHT, Solar Photo Voltaic, Induction Heater |
| Electrical and electronics engineering | Automation lab (iot) | Arduino kits, node MCU, Raspberry pi 3 , motors, sensors (all major types), relays, robotic accessories, displays (led/oled/lcd), multimeters, soldering equipments, smps (5v, 12v & 24 v) |
| Electronics & communication engg | PCB design lab | Orcad software |
| Electronics and communication engineering | Electronic Devices and Circuits | Ammeters, galvanometer, voltmeters, Demo Boards kits etc |
| Electronics and | Electric circuit | Regulated power supply, CRO, ammeter, pulse generator, function |

| | | |
|---|---|--|
| communication engineering | and instrumentation | generator, DCB, DIB, LVDT, load cell, strain gauge, thermister, audio oscillator, signal generator, dual Regulated Power Supply |
| Electronics and communication engineering | Embedded system | Embedded kits, embedded interfacing boards |
| Electronics and communication engineering | Industrial electronics | ELECTRONIC SERVICE CONSOLE, DC RPS (using SCR), STABILIZER, AUTO TRANSFORMER, IE KITS. |
| Electronics and communication engineering | Integrated circuits | IC trainer kits ADC kit, DAC kit, digital data generator. |
| Electronics and communication engineering | Micro controller | 8085, 8086 MICRO PROCESSOR, 8051 MICRO CONTROLLOR, MP & MC INTERFACING BOARDS etc..... |
| Electronics and communication engineering | VLSI | FPGA VLSI kits, |
| First year/other | Chemistry | Ph meter |
| First year/other | English communication laboratory | Computer, software 7 peripherals |
| First year/other | Physics | Screw gauge, Vernier Calliper, Drawing Board, Burette, stop clock, metal stand, Screw gauge, tall glass jar, stop clock, Sonometer, tuning fork, weights, Deflection magnetometer, Board, Travelling microscope, Spectrometer, sodium vapour lamp, solar cell kit, ammeter, voltmeter, rheostat, Joule's calorimeter, copper voltameter, PN junction diode kit, Trainer kit. |
| Mechanical engineering | Cad cam lab | Computers, autocadsoftwares, simulation softwares, cnc machine |
| Mechanical engineering | Cap | Computers, autocad software |
| Mechanical engineering | Electrical and electronics engineering laboratory | Single phase transformer, three phase induction motor, dc shut motor, etc |
| Mechanical engineering | Foundry & welding | Arc welding, spot welding, gas welding, furnace, blower, mig, tig |
| Mechanical engineering | Machine tool testing | Spic leyer, dial gauge, magnet stand, etc |
| Mechanical engineering | Material testing & quality control, sm&fm | Utm, torsion testing , hardness ,pumps, francis turbine etc |
| Mechanical engineering | Mechanical instrumentation | Stroboscope, furnace, mcleod gauge, etc |
| Mechanical engineering | Metrology, machine tool maintenance and testing | Vernier height gauge, calipers, hydraulic cylinder, comparators, four jauchel, three jauchul, tailslick |

| | | |
|------------------------|---|--|
| Mechanical engineering | Process automation lab | Pneumatic trainer kit, drawing unit stand |
| Mechanical engineering | Special machine, lathe & drilling | Planner, slotting, cnc lathe, cnc milling, surface grinder, milling, etc |
| Mechanical engineering | Thermal automobile engineering lab | Open cup, viscometer, engine testing, bomb calorimeter, diesel engine, petrol engine, differential gear box |
| Mechanical engineering | Workshop (first year) | Vice, hacksaw, shearing machine, electrical kid, plumbing etc |
| Mechanical engineering | Strength of materials and fluid mechanics practical | Utm, rockwell's hardness testing machine. ,torsion testing machine, impact testing machine, spring testing arrangements, shear testing machine, verniercaliper, the Bernoulli's apparatus, an open tank fitted with an external mouth piece and a collecting tank with piezometer, An arrangement to find friction factor of pipe, a reciprocating pump with an arrangement for collecting data to find out the efficiency and plot the characteristics curves, a impulse turbine with an arrangement for calculating data to find out the efficiency, an arrangement of venturimeter fitted in horizontal water pipe line to find coefficient of discharge. |
| Mechanical engineering | Manufacturing technology II practical | Vertical milling machine / vertical attachment, universal milling machine, surface grinding machine ,cylindrical grinding machine ,tool and cutter grinder ,shaping machine ,slotting machine ,cnc turning centre, cnc milling centre ,tools and measuring instruments - sufficient quantity, consumables - sufficient quantity. |
| Mechanical engineering | Electrical drives and control practical | Electrical lab dc ammeter 0-5a ,dc ammeter 0-25a , dc voltmeter 0-30v , dc voltmeter 0-300v ,rheostat 10.8 ,8.5a,ac ammeter 0-5a ,ac ammeter 0-10a ,ac voltmeter 0-50v, ac wattmeter 5a-10a (0-750w,0-600v),loading rheostat 5a,230v tachometer 0-1000rpm (analog type),variac 20a,250v (auto transformer),over load relay1 to 2.5a, air break contactors 20a,220v ,push button 2a ,220v ,limit switch 20a,220v, mcb 20a single pole , mcb 20a double pole, elcb 2pole 20a,100ma ,elcb 4pole 20a,100ma electronics lab, transformer 230 / 9-0-9v, 1a ,resistor 1 kd/ ½w , capacitor 1000 f/25v,ic 7805, logic gates ic, 7400, 7408, 7432, 7404,7402,stepper motor drive kit 7486, servo motor drive kit , digital multimeter ,led, 7 segment led, laser diode. |

List of Experimental Setup in each Laboratory/Workshop

Civil Engineering Laboratory

| S No | Name of the Laboratory | List of Experiments |
|------|---|---|
| 1 | Civil Engineering Drawing and CAD Practical – I | <ul style="list-style-type: none"> • Introduction of CAD software for Preparation of Drawings • Definition of various commands used in CAD software. Simple Exercises for familiarizing the drawing commands in CAD software. |

| | | | | |
|--|---|---------------------------------------|--|--|
| | | | <ul style="list-style-type: none"> ● Draw the given drawings in Computer and take print out of all drawings in A4 sheet using Inkjet / laser printer or plotter and produced in file forms as record. ● Section of semicircular Arch, Elevation of door, partly panelled and partly glazed, Preparation of Plan showing arrangement of furniture / fixtures and other features with standard sizes for the followings (Each room to be drawn separately- features and furniture may be pasted from the Blocks available in the packages) (i) Living (ii) Bed Room (iii) Kitchen (iv) Toilet, Steel Structures: Cross section of I, Channel, T, Angle and Tubular section, Compound Beams. Section of Load bearing wall from parapet to foundation showing all the details across the section. (Single storey) <p>Draw the building drawing using available CAD software</p> <ul style="list-style-type: none"> ● Plan, Section and Elevation of a single bed roomed building (R.C.C.Roof). ● Plan, Section and Elevation of a Double bed roomed building (R.C.C.Roof). ● Plan, Section and Elevation of a Primary School Building. ● Plan, Section and Elevation of a Hospital Building. ● Plan, Section and Elevation of a Workshop with steel columns, Steel roof truss and Metal sheet Roofing of about 300 m²area. ● Preparation of approval drawing to be submitted to Corporation or Municipality showing required details in one sheet such as Site Plan (Land boundary, Building boundary, Car Parking, Passage, sanitary layout, septic tank location etc. G.F. ● Plan, F.F. Plan, Section and Elevation (line diagram is enough) Key Plan, Septic tank Plan and section (line diagram), Rain water harvesting pit (with all detail). ● Typical foundation details (Column foundation or spread footing). ● Title block showing – joinery details, Specification, Area statement, colour Index, Title of the property, space for owners Signature and Licensed Surveyor’s Signature with address. | |
| | 2 | Material Testing Laboratory– I | <ul style="list-style-type: none"> ● Tension test on mild steel/deformed steel bars. Deflection test on Simply Supported Beams of a. Wood and b. Steel ● . Torsion test on mild steel bar to determine the Modulus of Rigidity. ● Double shear test on M.S.bar. ● Impact Test on mild steel by performing Izod /Charpy tests. ● Find Brinnel's hardness numbers of the following materials. A. Mild steel b. Brass c.Aluminum. ● Find Rockwell’s hardness numbers of the following materials. A. Mild steel b. Brass c.Aluminum. ● Compression Test on Wooden cube. Compression test on | |

| | | | |
|--|----------|------------------------------|---|
| | | | <p>Bricks.</p> <ul style="list-style-type: none"> ● Compression test on Solid Blocks Water absorption test on Bricks/pressed tiles. ● Flexure test on Tiles. Casting of Cement Mortar cubes after determining the normal consistency of cement. ● Determining the compressive strength of Cement Mortar cubes. |
| | 3 | Surveying Practice –I | <p>1. CHAIN AND COMPASS SURVEYING</p> <ul style="list-style-type: none"> ● Study of chain, tape and accessories used for chain survey. ● Study of Prismatic compass, setting up over a station and observe bearings of lines. ● Running closed traverse and finding the included angles Use Chain / Tape and Compass. Minimum 5 points. ● Determination of distance between two points when their base is accessible. Use Chain / Tape and Compass. ● Determination of distance between two points when their base is inaccessible. Use Chain / Tape and Compass. <p>2. GLOBAL POSITIONING SYSTEM (GPS)</p> <ul style="list-style-type: none"> ● Reading of various Maps like Taluk map, District Map and Topo sheets. ● Study of Hand held GPS. Measurement of Latitude, Longitude and Altitude using hand held GPS. Selection and marking of routings (Way points) using hand held GPS. <p>3. LEVELLING</p> <ul style="list-style-type: none"> ● Study of a Level - Temporary adjustment, taking readings and booking in a field book. ● Fly leveling Reduction by Height of Collimation method - Minimum 6 points with two change points (Minimum Two exercises) ● Fly leveling Reduction by Rise and Fall method - Minimum 6 points with two change points (Minimum Two exercises). ● Fly levelling covering minimum 6 points with 2 inverted readings (Minimum Two exercises). ● Check levelling and reduction of levels (Minimum Two exercises) |
| | 4 | Hydraulics Laboratory | <p>Flow of Fluids:</p> <ul style="list-style-type: none"> ● Verification of Bernoulli's theorem. ● Flow through Venturimeter – Determination of Co-efficient of Discharge. ● Flow through Orifice meter – Determination of Co-efficient of Discharge. <p>Flow through orifice:</p> |

| | | |
|---|---|--|
| | | <ul style="list-style-type: none"> • Determination of Co-efficient of Discharge by Time fall - Head method. • Determination of Co-efficient of Discharge by Constant head method. <p>Flow through external cylindrical mouth piece:</p> <ul style="list-style-type: none"> • Determinations of Co-efficient of Discharge by Timing fall in head method. • Determination of Co-efficient of Discharge by Constant head method <p>Flow through pipes:</p> <ul style="list-style-type: none"> • Determination of friction factor for the given GI pipe / PVC pipe. <p>Flow through notch:</p> <ul style="list-style-type: none"> • Determination of Co-efficient of Discharge for Rectangular Notch / V-Notch <p>Pumps:</p> <ul style="list-style-type: none"> • Reciprocating pump – To draw characteristic curves and determine the efficiency. • Centrifugal pump – To draw characteristic curves and determine the efficiency. • Study of working principle of a pelton wheel. |
| 5 | Material Testing Laboratory–II | <ul style="list-style-type: none"> • Determination of Voids ratio and porosity of sand. • Determination of liquid limit and plastic limit of the given soil. • Determination of bulk density and specific gravity of Fine aggregates. • Determination of bulk density and specific gravity of Coarse aggregates. • Proctor's compaction test on soil. • Direct shear test on sand. • Field Density of Soil by core cutter method / sand replacement method. • Attrition test on Aggregate. • Abrasion test on Aggregate. Aggregate crushing value test. • Aggregate impact value test. • Determination of Water absorption of coarse aggregate. • Determination of Total solids present in the given sample of water. • Determination of Turbidity of water by "Jackson candle turbidity meter." • Determination of settleable solids present in the given sample of water/ waste water by "Imhoffcone." • Determination of Organic and inorganic matters present in the given sample of water. |
| 6 | Construction Practice Laboratory | <ul style="list-style-type: none"> • Identify various sizes of available coarse aggregates from sample of 10 kg in laboratory and prepare report (60, 40, 20, 10mm). • Identify the available construction materials in the laboratory on the basis of their sources. |

| | | | | |
|--|---|-----------------------------------|---|--|
| | | | <ul style="list-style-type: none"> ● Identify the grain distribution pattern in given sample of teak wood in the laboratory and draw the various patterns. (Along and perpendicular to the grains). ● Identify various layers and types of soil in foundation pit by visiting at least 3 construction sites in different locations of city and prepare report consisting photographs and samples. ● Select first class, second class and third class bricks from the stake of bricks and prepare report on the basis of its properties. ● Measure dimension of 10 bricks and find average dimension and weight. ● Perform field tests - dropping, striking and scratching by nail and correlate the results obtained. ● Apply the relevant termite chemical on given damaged sample of timber. ● Apply two or more coats of selected paint on the prepared base of a given wall surface for the area of 1m x 1m using suitable brush/ rollers adopting safe practices. ● Prepare mortar using cement and Sand/ Fly ash or Granite/marble polishing waste in the proportion 1:6 or 1:3. ● Prepare and develop a centre line plan, foundation Plan and set out spread footing in the field for the given line sketch of a building. ● Prepare and develop a centre line plan, foundation Plan and set out the layout of columns and footing in the field for the given line sketch of a building (Framed structure). ● Arrangement of bricks using English bond for one brick thick wall and one and half brick thick wall for right angled corner junction. ● Arrangement of bricks using English Bond for one brick thick wall, one and half brick thick wall for Tee junction. ● Arrangement of bricks using English bond for one brick thick, one and half and two brick thick square pillars. ● Straightening, cutting, hooking and bending and arrangement of Steel reinforcement bars. a. Singly reinforce beam b. Lintel and Sunshade c. Column and footing | |
| | 7 | Surveying Practice -II | <ul style="list-style-type: none"> ● Study of a Theodolite – Temporary adjustments Reading horizontal angles. ● Measurement of horizontal angle by: Reiteration method (not for Exam), Repetition method (not for Exam). ● Determination of distance between two points when their bases are accessible, using Theodolite–Measuring Horizontal angles by repetition method and distances from a Theodolite Station. | |

| | | | | |
|--|----------|---|--|--|
| | | | <ul style="list-style-type: none"> ● Determination of distance between two points when their bases are inaccessible, using Theodolite – Measuring Horizontal angles by reiteration method from a baseline. Measurements of vertical angles to different points. ● Determination of Elevation of an object when the base is accessible. ● Determination of Elevation of an object when the base is inaccessible by: Single plane method, Double plane method. ● Run a closed theodolite traverse for measuring length, included angles and bearing at initial Station and Plot the traverse. ● Determination of constants of tachometer. Determination of distance and elevation of points by Stadia tacheometry. ● Determination of gradient between two points (with different elevations) by Stadia tacheometry. ● Determination of distance and elevation of points by Tangential tacheometry. ● Study of Total Station General commands used – Instrument preparation and setting Reading distances and angles. Measurement of distances and co-ordinates of given points, using Total station. ● Measurement of altitude of given elevated points, using TotalStation. ● Run closed traverse using Total Station and plotting the traverse. ● Determinationofareaofafield/land/CollegeCampusetc.usingTotalstation. <p>Survey camp:</p> <ul style="list-style-type: none"> ● L.S and C.S for a road/ canal alignment. Radial Tachometric contouring. ● Contouring by block levels. Curve setting by deflection angle. Theodolite/Tacheometric traverses (Balancing the traverse by Bowditch rule). ● Total Station (Closed Traverse)–Plotting & Finding the area of the given field. | |
| | 8 | Civil Engineering Drawing and CAD Practical – II | <p>I PUBLIC HEALT HENGINEERING</p> <ul style="list-style-type: none"> ● Draw plan and sectional views of the following: Rapid Sand Filter, Septic Tank with dispersion Trench / Soak pit, R.C.C square overhead tank supported by four columns. <p>II BRIDGE DRAWING</p> <ul style="list-style-type: none"> ● Draw plan and sectional views of the following: Steel Foot over bridge across highway, two spans Tee Beam Bridge with square returns. <p>III STRUCTURAL ENGINEERING</p> | |

| | | | |
|-----------|---|---|---|
| | | | <ul style="list-style-type: none"> ● Draw plan, cross section and longitudinal section using CAD: Continuous one-way slab (with three equal spans) ● Simply supported two-way slab, Restrained two-way slab ● Singly reinforced rectangular beam ● Doubly reinforced Continuous beam (Rectangular beam with two spans) ● Tee Beams supporting continuous slab ● Lintel and Sunshade ● Dog-legged staircase ● R.C.C. Column with square isolated footings. |
| 9 | Environmental Engineering Laboratory | <ul style="list-style-type: none"> ● Collection of water samples from sources and “Estimation of Sulphate content” in water sample. ● Determination of pH value by Electrometric method using pH meter / Calorimetric method and comparison by paper method. ● Determine the optimum dose of coagulant in a given raw water sample by jar test. ● Determine the dissolved oxygen in the given sample of water. ● Determination of suspended solids and dissolved solids present in the given sample of water / wastewater. ● Determination of “Temporary and permanent Hardness” present in the given sample of water by EDTA titration method. ● Estimation of chlorides in the given sample of water by silver Nitrate titration method. ● Prepare a report of a field visit to water treatment plant. ● Study of pipe fitting used in water supply (with actual models displayed onboard). ● Study of sanitary wares (with actual models displayed onboard). ● Cutting, threading and joining of G.I.Pipes / cutting and pasting of PVC pipes using solvents. ● Making a bathroom connection from an existing water supply main (making indents, drawing a neat sketch of the connection with details). ● Making suction and delivery pipe connections to a centrifugal pump (making indents, drawing a neat sketch of the connection with details). ● Study of air pollution control equipments (Gravity settling chamber, Cyclone filter with models/devices). ● Prepare a report of a field visit to sewage treatment plant. | |
| 10 | Concrete Technology | <ul style="list-style-type: none"> ● Determination of the fineness of cement by Blains | |

| | | | |
|---------------------------------|--|--|--|
| | | <p align="center">Practical</p> | <p>Permeability Apparatus or by sieve analysis.</p> <ul style="list-style-type: none"> ● Determination of Initial setting time of cement by using Vicat's Apparatus. ● Determination of final setting time of cement by using Vicat's Apparatus. ● Shape Test for coarse aggregate – Flakiness Index test. ● Shape Test for coarse aggregate – Elongation Index test. ● Shape Test for coarse aggregate – Angularity number test. ● Determine the building characteristics of given sand sample. ● Determination of workability of concrete by slump cone test. ● Determination of workability of concrete by compaction factor test. ● Casting of concrete cube and compression test on concrete cube. ● Determination of Fineness Modulus of fine aggregate sample and plot a particle size distribution curve and also find the effective size and uniformity co-efficient. ● Determination of Fineness Modulus of coarse aggregate sample by conducting sieve analysis. ● Vee- Bee Consistometer Test on concrete test. ● Study of workability of self compacting concrete. |
| <p align="center">11</p> | | <p align="center">Computer Applications in Civil Engineering Practice</p> | <p>I ELECTRONIC SPREAD SHEET USING SOFTWARE</p> <ul style="list-style-type: none"> ● Solving problems involving estimation, analysis and design using any one of the available packages mentioned below or any other suitable packages for the following exercises. ● Prepare the Estimate sheet with given data (provide all the measurement details) and calculate the quantity using formula bar. ● Prepare the Abstract sheet for the given data and calculate Amount and Total Amount using Formula bar (Use separate column for rates and units). ● Design and Analysis problems. Calculate Area and Elongation using Formula bar. Calculate Effective depth,, d' and Area of Steel,, A_{st} using Formula Bar for given singly reinforced section. ● For given dimension of Masonry/R.C.C Dam i.e. top width, bottom width, height of Dam , height of water, Specific weight of masonry/R.C.C. , Sp.wt of Water etc.,. ● Find the base pressure and check the stability of the dam. ● Finding centre of gravity; I_{xx} and I_{yy} of I, L, T and channel sections. <p>II RCC DETAILING USING SOFTWARE</p> |

| | | | |
|----|--|--|--|
| | | | <ul style="list-style-type: none"> ● Generation of detailed drawings for the given specification and Preparation of Bar Bending schedule using any one of the software packages for the following exercises. ● Cross section and longitudinal section of: Continuous one way slab (with three equal spans) ● Simply supported two-way slab, Restrained two - way slab ● Singly reinforced rectangular beam ● Doubly reinforced continuous rectangular beam with two equal span ● Dog-legged staircase ● R.C.C Column with square Isolated footing <p>III RCC STRUCTURES – ANALYSIS USING SOFTWARE</p> <ul style="list-style-type: none"> ● Carry out the analysis and design of simple RCC structures using any one of the available packages like STAADPRO, ETAB, CADSD3D or any other suitable packages. <p>IV CONSTRUCTION PROJECT MANAGEMENT USING SOFTWARE</p> <ul style="list-style-type: none"> ● Develop the CPM / PERT Network for the proposed simple building project using any one of the available packages mentioned below or any other suitable packages. <p>V DRAWING MAPS USING GIS SOFTWARE</p> <ul style="list-style-type: none"> ● Develop Aerial map of given area using any one of the available packages mentioned below or any other suitable packages. |
| 12 | Estimation and Costing Laboratory | | <ul style="list-style-type: none"> ● Prepare the list of items to be executed with units for detailed estimate of a given structure from the given drawing. ● Prepare a report on market rates for given material, labour wages, hire charges of tools & equipments required to construct the given structure as mentioned in at Serial number 1 above. ● Recording in Measurement Book (MB) for any four items. ● Prepare bill of quantities of given item from actual measurements. (Any four items). ● Prepare approximate estimate for the given engineering works. ● Calculate the quantity of items of work from the given set of drawings using standard measurement sheet for load bearing residential structure using description of item from (1BHK Building with staircase). ● Prepare detailed estimate from the given set of drawings using “standard measurement and abstract format” for RCC framed structure using description of item (G+1 Building). |

| | | | |
|--|--|--|--|
| | | | <ul style="list-style-type: none"> ● Calculate the reinforcement quantities from the given set of drawings for a room size of 3 m x 4m with bar bending schedule. ● Prepare detailed estimate of bitumen road of one kilometer length from the given drawing. ● Prepare detailed estimate of small Septic tank from the given set of drawings. ● Prepare bar bending schedule for the given singly reinforced and doubly reinforced beams. ● Prepare bar bending schedule for the given continuous beam. ● Prepare bar bending schedule for the given one way slab. ● Prepare bar bending schedule for the given two way slab. ● Prepare bar bending schedule for the given square column and square footing |
|--|--|--|--|

Mechanical Engineering Laboratory

| S No | Name of the Laboratory | List of Experiments |
|------|--|--|
| 1 | Machine Drawing and CAD Practical | <p>MANUAL DRAWING PRACTICE</p> <ul style="list-style-type: none"> ● Sectioning - sectional views – representation of sectional plane – hatching – inclination – spacing – hatching large areas – hatching adjacent parts - full section – half section – types of half sections – conventional representation of materials in section – Dimensioning. ● Detailed drawings of the machine parts are given to students to assemble and draw any two views of the machine elements in the Drawing Sheet with dimensions. Front View /Full Section / Half Section Front View and Top View / Left Side View / Right Side View. <p>COMPUTER AIDED DRAFTING (CAD)</p> <ul style="list-style-type: none"> ● CAD applications – Hardware requirement – Software requirement – CAD screen interface – menus – Toolbars – types of co-ordinate system – Creating 2D objects – Using draw commands – Creating text – Drawing with precision – Osnap options – drafting settings – drawing aids – Fill, Snap, Grid, Ortho lines – Function keys – Editing and modify commands – Object selection methods – Erasing object – Oops – Cancelling and undoing a command – Copy – Move – Array – Offset – Scale – Rotate – Mirror – Break – Trim – Extend – Explode. Divide – Measure – stretch – Lengthen – Changing properties – Color – line types – LTscale – Matching properties – Editing with grips – Pedit – Ddedit – Mledit - Basic dimensioning – Editing dimensions – Dimension styles – Dimension system variables. Machine drawing with CAD. Creation of blocks – Wblock – inserting a block – Block attributes – Hatching |

| | | | |
|---|---|---|---|
| | | | <p>– Pattern types – Boundary hatch – working with layers – Controlling the drawing display – Blip mode – View group commands – Zoom, redraw, regen, 67 regenauto, pan, viewers – Real time zoom. Inquiry groups – calculating area – Distance – Time – Status of drawing – Using calculator.</p> <ul style="list-style-type: none"> ● Plot detailed drawings of the machine parts are given to students to assemble and create two views of the machine elements in the CAD package with dimensions. Front View / Sectional Front View (Full Section / Half Section) and Top View / Left Side View / Right Side View. |
| 2 | Manufacturing Technology – I Practical | <p>Lathe Exercises</p> <ul style="list-style-type: none"> ● Prepare the specimen and make the Step turning & Taper turning as shown in figure using the Lathe. ● Prepare the specimen and make the Step turning & Knurling as shown in figure using the Lathe. ● Prepare the specimen and make the Step turning &BSW Thread cutting as shown in figure using the Lathe. ● Prepare the specimen and make the Shaft and Bush as shown in figure using the Lathe. ● Prepare the specimen and make the Step turning & BSW and Metric Thread cutting as shown in figure using the Lathe. ● Prepare the specimen and make the Eccentric turning as shown in figure using the Lathe. ● Prepare the green sand moulding using any one Solid Pattern in the foundry. ● Prepare the green sand moulding using any one Split Pattern in the foundry. ● Prepare the green sand moulding using any one Loose Piece pattern in the foundry. ● Prepare the specimen and make the Lap joint by the Arc Welding (Both side welded). (Raw material 25mm X 6mm MS flat). ● Prepare the specimen and make the corner joint by the Gas Welding. (Raw material 25mm X 3mm MS sheet). ● Prepare the specimen and make the joint by the Spot welding. | |
| 3 | Measurements and Metrology Practical | <ul style="list-style-type: none"> ● Measure the dimensions of ground MS flat / cylindrical bush using VernierCaliper compare with Digital / Dial VernierCaliper. ● Measure the diameter of a wire using micrometer and compare the result with digital micrometer. ● Measure the thickness of ground MS plates using slip gauges. ● Measure the inside diameter of the bore of a bush cylindrical component using inside micrometer compare the result with digital micro meter. ● Measure the height of gauge blocks or parallel bars | |

| | | | |
|---|--|---|--|
| | | | <p>using vernier height gauge.</p> <ul style="list-style-type: none"> ● Detect of cracks of the given two specimens using liquid penetrant test and magnetic particle test. ● Measure the angle of a V-block / Taper Shank of Drill / Dovetail using universal bevel protractor. ● Measure the angle of the machined surface using sine bar with slip gauges. ● Measure the geometrical dimensions of V-Thread using thread micrometer. ● Measure the geometrical dimensions of spur gear. ● Find out the measurement of given component and compare with a standard component using mechanical comparator and slip gauge. ● Prepare a specimen to examine and find the grain structure using the Metallurgical Microscope. |
| 4 | Strength of Materials and Fluid Mechanics Practical | <ul style="list-style-type: none"> ● Test on Ductile Materials: Finding Young's Modulus of Elasticity, yield points, percentage elongation and percentage reduction in area, stress strain diagram plotting, tests on mild steel. ● Hardness Test: Determination of Rockwell's Hardness Number for various materials like mild steel, high carbon steel, brass, copper and aluminium. ● Torsion test: Torsion test on mild steel – relation between torque and angle of twist determination of shear modulus and shear stress. ● Impact test: Finding the resistance of materials to impact loads by Izod test and Charpy test. ● Tests on springs of circular section: Determination of modulus of rigidity, strain energy, shear stress and stiffness by load deflection method (Open or Closed coil spring). ● Shear test: Single or double shear test on M.S. bar to finding the resistance of material to shear load. <p>Fluid Mechanics Laboratory:</p> <ul style="list-style-type: none"> ● Verify the Bernoulli's Theorem. ● Determination of co-efficient of discharge of a mouth piece by variable head method. ● Determination of co-efficient of discharge of a venturimeter. ● Determination of the friction factor in a pipe. Performance test on reciprocating pump and to draw the characteristics curves. ● Performance test on impulse turbine and to find out the Efficiency. | |
| 5 | Manufacturing Technology II | <ul style="list-style-type: none"> ● Make 'V' Block using shaping machine. ● Make dovetail using shaping machine. | |

| | | | |
|---|--|--|--|
| | | Practical | <ul style="list-style-type: none"> • Make groove cut using slotting machine. • Make round to hexagon in milling machine. • Make Spur Gear using milling machine. • Make Helical Gear using milling machine. • Make round to hexagon in milling machine. • Make Spur Gear using milling machine. • Make Helical Gear using milling machine. • Make slot cut using milling machine. • Make Progressive type Plug gauge using Cylindrical Grinding machine. • Make a turning tool using Tool and Cutter Grinder. • Make plain surfaces (four surfaces) using surface Grinder 113. • Make the component in the CNC Turing Centre. • Make the component in the CNC Milling Centre. |
| 6 | Electrical Drives and Control Practical | <ul style="list-style-type: none"> • Verification of Ohm's Law. • Load test on DC shunt motor. • Load test on single phase induction motor. • Load test on three phase squirrel cage motor. • Testing of relays, contactors, push buttons and limit switch. • Connection and Testing of MCB, ELCB. • Construction and testing of Half wave and Full wave rectifier. • Construction and testing of IC voltage regulator using IC 7805. • Verification of truth tables for logic gates. • Verification of universal gates. • Identification and testing of display devices - LED, 7segment LED, and Laser diode. • Testing of Stepper motor drives. Testing of Servomotor drive. | |
| 7 | Process Automation Practical | <p>Pneumatics Lab.</p> <ul style="list-style-type: none"> • Direct operation of single and double acting cylinder. • Operation of double acting cylinder with quick exhaust valve. • Speed control of double acting cylinder using metering-in and metering-out circuits. • Automatic operation of double acting cylinder in single cycle - using limit switch. <p>Hydraulics Lab.</p> <ul style="list-style-type: none"> • Direct operation of double acting cylinder. • Direct operation of hydraulic motor. • Speed control of double acting cylinder metering-in and metering-out control. | |

| | | |
|---|---|--|
| | | <p>PLC Lab.</p> <ul style="list-style-type: none"> • Direct operation of a motor using latching circuit. • Operation of a motor using ‘AND’ logic control. Operation of a motor using ‘OR’ control. • On-Delay control of a motor and Off –Delay control of a motor. • Automatic operation of a Double acting cylinder-single cycle - forward, time delay, return. • Automatic operation of Double acting cylinder-Multi cycle. • Sequential operation of double acting cylinder and a motor. |
| 8 | <p>Thermal Engineering Practical</p> | <ul style="list-style-type: none"> • Determine flash and fire point of the given oil using open cup and closed cup apparatus. • Determine the absolute viscosity of the given lubricating oil using Redwood viscometer. • Determine the absolute viscosity of the given lubricating oil using Say bolt viscometer. • Port timing diagram of two stroke petrol Engine. • Valve time diagram for four stroke petrol Engine. • Valve time diagram for four stroke diesel engines. • Load test (Performance test) on Four Stroke Petrol Engine. • Load test (Performance test) on Four Stroke diesel Engine. • Morse test on Multi-cylinder petrol engine. • Heat balance test on Four Stroke Diesel / Petrol Engine. • Volumetric efficiency of Air Compressor. • Determination of COP of Refrigeration System. |
| 9 | <p>Computer Integrated Manufacturing Practical</p> | <p>SOLID MODELLING</p> <ul style="list-style-type: none"> • Introduction to Part modeling - Datum Plane – constraint – sketch – dimensioning – blend – protrusion – extrusion – rib – shell – hole – drawing and detailing : Geneva Wheel, Bearing Block dimensioning – shell – hole – drawing and detailing, Bushed bearing, Gib and Cotter joint. Screw Jack. • Universal Coupling <p>CNC Programming and Machining Introduction:</p> <ul style="list-style-type: none"> • Study of CNC lathe, milling. Study of international standard codes: G-Codes and M-Codes. Format – Dimensioning methods. Program writing – Turning simulator – Milling simulator, IS practice – commands menus. • Editing the program in the CNC machines. • Set the machine and execute the program in the CNC machines. |

| | | | |
|----|--|--|--|
| | | | <ul style="list-style-type: none"> ● CNC Turning Machine Material: M.S / Aluminium / Acrylic fibre / Plastic: Using Linear and Circular interpolation - Create a part program and produce component in the Machine. ● Using Stock removal cycle – Create a part program for multiple turning operations and produce component in the Machine ● Using canned cycle - Create a part program for thread cutting, grooving and produce component in the Machine. CNC Milling Machine Material: M.S / Aluminium / acrylic fibre / plastic. ● Using Linear interpolation and Circular interpolation – Create a part program for grooving and produce component in the Machine. ● Using canned cycle - Create a part program for drilling, tapping, counter sinking and produce component in the Machine. ● Using subprogram - Create a part program and produce component in the Machine. |
| 10 | Solid Modeling Practical | | <ul style="list-style-type: none"> ● Introduction Parametric CAD software – sketch – elements – entities: line – circle – arc – ellipse – polygon – text – dimensions – sketch tools – fillet – chamfer – offset – trim – extend – mirror – rotate – block. ● Part modelling– reference planes – reference point – reference axes – co-ordinate system – extrude – revolve – swept – helix and spiral – lofts – dome – shell – draft – rib – wrap – intersect – holes – patterns. ● Assembly – approaches – mate – coincident – sub assembly –rebuild – isolate. ● Drawing views – Save – Plot – model view – exploded view – projected view – section view – import – export – Appearance – rendering. ● Draw the given 3D drawing using 3D modelling commands. Model 1. Model 2. Model 3. Model 4. Model 5. Model ● Draw the part models and assemble the components using 3D modelling. ● Revolving Centre. Tail stock. Machine Vice. ● Crane hook. Petrol Engine Connecting Rod. Pipe Vice |
| 11 | Automobile Technology Practical | | <ul style="list-style-type: none"> ● Dismantling and assembling of four stroke petrol engine and identification of parts. Removing camshaft, replacing timing gears, removing valves, lapping and adjusting valve clearance. ● Removing, servicing and replacing of fuel pump, oil pump & water pump. ● Removing, servicing & replacing MPFI system. ● Dismantling and assembling of inline fuel injection |

| | | | |
|--|--|--|---|
| | | | <p>pump / CRDI system.</p> <ul style="list-style-type: none"> • Test a battery with specific gravity test and charge the battery with constant amperage / voltage method. • Removing and replacing of pressure plate and clutch plate, fingers adjustment. • Dismantling, inspecting and assembling of constant mesh gear box and find out the gear ratios. • Dismantling, assembling and adjusting of steering gear box. • Dismantling, overhauling and assembling of starter motor / alternator. • Trace the automobile electrical system with respect to battery coil ignition system. • Trace the automobile electrical system with respect to (i) horn relay circuit, (ii) Wiper circuit & explain with neat circuit diagram. |
|--|--|--|---|

Automobile Engineering

| S.No | Name of the Laboratory | List of Experiments |
|-------------|---|---|
| 1 | Material Testing and Fluids Mechanics & Pneumatics Practical | <ul style="list-style-type: none"> • Tension test on Ductile Materials- Finding Young's Modulus of Elasticity, Yield Points, Percentage Elongation and Percentage Reduction in Area, Stress Strain Diagram Plotting test on Mild Steel with the help of a Universal Testing machine. • Torsion test - Torsion test on mild steel – relation between torque and angle of twist determination of shear modulus and shear stress. Draw a graph between torque and angle of twist in radians. • Test on spring - Compression Tests on open coil spring - Determination of modulus of rigidity, strain energy, shear stress and stiffness by load deflection method. Draw a graph between load and deflection. • Test on orifice – Determination of co-efficient of discharge of an orifice by variable head method and a graph between $\sqrt{H1} - \sqrt{H2}$ Vs time taken (t). • Test on venturimeter - Determination of co-efficient of discharge of the venturimeter and draw the following graphs between (i) head Loss (hf) Vs Actual discharge (Qa) and (ii) head loss (hf) Vs co-efficient of discharge (Cd). • Test on pipe friction apparatus - Determine the friction factor of the given pipe and draw a graph between friction head (hf) and Velocity (v). <p>Pneumatics Lab</p> <ul style="list-style-type: none"> • Direct operation of pilot control of single acting cylinder and double acting cylinder. |

| | | |
|---|---|---|
| | | <ul style="list-style-type: none"> • Speed control of double acting cylinder using metering-in and metering-out circuits. • Automatic operation of double acting cylinder in single cycle – using limit switch. <p>Hydraulics Lab.</p> <ul style="list-style-type: none"> • Direct operation of double acting cylinder. • Direct operation of hydraulic motor. • Speed control of double acting cylinder metering-in and metering-out control. |
| 2 | Production Technology Practical | <ul style="list-style-type: none"> • Prepare the green sand moulding using any one Solid Pattern in the foundry • Prepare the green sand moulding using any one Split Pattern in the foundry • Prepare the specimen and make the T-joint by the Arc Welding (Both side (Raw material 25mmX6mm MS flat), • Prepare the specimen and make the Butt joint by the Gas Welding. (Raw material 25mmX3mm MS sheet) • Prepare the specimen and make the drilling and counter boring as shown in figure the upright drilling machine / Radial drilling machine • Prepare the specimen and make the plain surfaces as shown in figure using surface grinder. • Prepare the specimen and make the Step Turning & Taper Turning as shown in figure using lathe. • Prepare the specimen and make the Step Turing & Thread cutting as shown using lathe. • Prepare the specimen and make ‘V’ Block as shown in figure using Shaping machine. • Prepare the specimen and make round to square as shown in figure using milling machine. • Prepare the specimen and make Spur Gear as shown in figure using milling machine by indexing method. • Prepare the specimen and make the turning tool using tool and Cutter Grinder. |
| 3 | Measurements and Metrology Practical | <ul style="list-style-type: none"> • Measure the dimensions of ground MS flat / cylindrical bush using VernierCaliper compare with Digital / Dial VernierCaliper. • Measure the diameter of a wire using micrometer and compare the result with digital micrometer. • Measure the thickness of ground MS plates using slip gauges. • Measure the inside diameter of the bore of a bush cylindrical component using inside micrometer compare the result with digital micro meter. • Measure the height of gauge blocks or parallel bars using vernier height gauge. |

| | | | |
|--|---|--|---|
| | | | <ul style="list-style-type: none"> • Detect of cracks of the given two specimens using liquid penetrant test and magnetic particle test. • Measure the angle of a V-block / Taper Shank of Drill / Dovetail using universal bevel protractor. • Measure the angle of the machined surface using sine bar with slip gauges. • Measure the geometrical dimensions of V-Thread using thread micrometer. • Measure the geometrical dimensions of spur gear. • Find out the measurement of given component and compare with a standard component using mechanical comparator and slip gauge. • Prepare a specimen to examine and find the grain structure using the Metallurgical Microscope. |
| | 4 | Machine Drawing and CAD Practical | <p>MANUAL DRAWING PRACTICE</p> <ul style="list-style-type: none"> • Sectioning - sectional views – representation of sectional plane – hatching – inclination – spacing – hatching large areas – hatching adjacent parts - full section – half section – types of half sections – conventional representation of materials in section – Dimensioning. • Detailed drawings of the machine parts are given to students to assemble and draw any two views of the machine elements in the Drawing Sheet with dimensions. Front View /Full Section / Half Section Front View and Top View / Left Side View / Right Side View. <p>COMPUTER AIDED DRAFTING (CAD)</p> <ul style="list-style-type: none"> • CAD applications – Hardware requirement – Software requirement – CAD screen interface – menus – Toolbars – types of co-ordinate system – Creating 2D objects – Using draw commands – Creating text – Drawing with precision – Osnap options – drafting settings – drawing aids – Fill, Snap, Grid, Ortho lines – Function keys – Editing and modify commands – Object selection methods – Erasing object – Oops – Cancelling and undoing a command – Copy – Move – Array – Offset – Scale – Rotate – Mirror – Break – Trim – Extend – Explode. Divide – Measure – stretch – Lengthen – Changing properties – Color – line types – LTscale – Matching properties – Editing with grips – Pedit – Ddedit – Mledit - Basic dimensioning – Editing dimensions – Dimension styles – Dimension system variables. • Machine drawing with CAD. Creation of blocks – Wblock – inserting a block – Block attributes – Hatching – Pattern types – Boundary hatch – working with layers – Controlling the drawing display – Blip mode – View group |

| | | | |
|----------|--|--|---|
| | | | <p>commands – Zoom, redraw, regen, regenauto, pan, viewers – Real time zoom. Inquiry groups – calculating area – Distance – Time – Status of drawing – Using calculator.</p> <ul style="list-style-type: none"> Plot Detailed drawings of the machine parts are given to students to assemble and create two views of the machine elements in the CAD package with dimensions. Front View / Sectional Front View (Full Section / Half Section) and Top View / Left Side View / Right Side View. <p>EXERCISE:</p> <ul style="list-style-type: none"> Draw the Front View / Sectional Front View (Full Section / Half Section) and Top View / Left Side View / Right Side View for the following given part drawing of the components after assemble in the drawing sheet and CAD package. 1. Sleeve & Cotter joint 2. Screw jack 3. Plummer Block 4. Simple Eccentric 5. Machine Vice 6. Protected type flanged coupling |
| 5 | Automotive Electrical and Electronics Systems Practical | <ul style="list-style-type: none"> Testing of Alternator Parts such as Stator, Rotor and Rectifier for Resistance, Continuity for Insulation Effectiveness using Multifunction Tester. Testing of Starter Motor Parts such as Test Field Windings, Brush Holders, Armature and Solenoid Switch for Continuity Using Multifunction Tester. Testing of Electronics fuel Ignition system. Servicing of the Wiper Motor and Horns – Tuning. Identifying and testing of the various terminals of 4-Point, 5-Point, 6-Point & 8-Point Relays through their markings using Multifunction Tester. Testing of Stepper motor drive. Construction and Testing of Half Wave Rectifier, Full Wave Bridge Rectifier without Filters. Identification and testing of display devices- LED, 7 segment LED. Testing of various Sensors using Multifunction Tester. Construction and Testing of Fuel and Temperature Gauges Circuit. Construction and Testing of Head Lights, Parking Lights and Direction Indicators Circuit. Connection and Testing of MCB, ELCB | |
| 6 | Automotive Engines Practical | <ul style="list-style-type: none"> Find Flash and Fire point of fuel using open cup and closed cup apparatus and compare the value for the given sample. Find Viscosity of lubricating oil using Say bolt viscometer. Find Viscosity of lubricating oil using Red wood viscometer. Draw the Port timing diagram of a single cylinder two stroke diesel engines or petrol engine. Draw the Valve timing diagram of a single cylinder four stroke diesel engines or petrol engine. Determine the COP of the vapour compression refrigerator system. Dismantle and assemble camshaft, timing gear and valves. | |

| | | | |
|--|---|---|--|
| | | | <p>Adjust the valve Clearance.</p> <ul style="list-style-type: none"> ● Dismantle and assemble oil pump and water pump after inspection and service. ● Dismantle and assemble the fuel pump in a petrol engine after inspection and service. ● Dismantle and assemble the distributor pump and injector after inspection and service. ● Identify the components of the MPFI system in the kit. ● Identify the components of the CRDI system in the kit. |
| | 7 | <p align="center">Automobile Servicing Practical</p> | <ul style="list-style-type: none"> ● Check and identify the status of the following as per the preventive maintenance procedure under the hood as per the service manual of a car. ● Check the air filter, Check the accessory belts, Check the radiator, Check the hoses, Check the fluid levels and Check the windshield wipers. ● Check and identify the status of the following as per the maintenance procedure of a vehicle cooling system. Look at radiators, analyse about antifreeze / coolant, Review radiator pressure caps, Shoot the breeze about fan, understand water pumps, and study about thermostats, Explore heater cores. ● Check and identify the status of the following as per drive train of a car. How power flows through drive train, Manual transmission, Automatic transmission, Trouble shooting, Maintenance of the drive train, Common transmission repairs. ● Check and identify the status of the following as per the manual of a vehicle in the brake system. ● Check the brake system, check fluid level and leaks, change the fluid, Bleeding procedure, adjust parking brake, and check the antilock braking system (ABS). ● Check and identify the status of the following as per the manual of a vehicle in the steering and suspension systems Understand the steering system and suspension systems. ● Check and identify the status of the spark plug. Remove the spark plug, Inspect the spark plug, Measure and re-gape the spark plug, Install the spark plug, ● Check distributor, dwell meters, timing light. Check and identify the status of the Fuel system. ● Check and replace fuel and air filter, check your fuel pump, PCV valve and accelerator pump, adjust idle speed, idle mixture and choke, Install carburetor. ● Check and identify the status of the engine oil. Oil grade and additives requirement, how often to change, change the oil and oil filter, recycle the oil and filter. |

| | | | |
|----------|---|--|--|
| | | | <ul style="list-style-type: none"> ● Check and identify the status of the lubrication oil. Study the lube oils, need of lube oil, lubricate steering linkage, lubricate suspension system. ● Check and identify the status of the tires. Understand the anatomy of a tire, Deciphering tire codes, choose right tire, and check for wear. Maintenance of the tire – air pressure, rotates, align and balance. ● Check and identify for the heart burn issues in car. ● Check and add coolant, remove radiator cap, determine the coolant needs to be flushed or changed, flush and change the coolant, find leaks and repair, replace hoses and hose clamps, replace water pumps, adjust / replace the accessory belt, replace a thermostat. ● Check, measure and adjust the caster, chamfer, king pin inclination, toe-in and toe- out of a car using Wheel alignment. ● Remove the wheel from the vehicle and balance the wheel using wheel balancing machine. |
| 8 | Engine Testing and Emission Measurement Practical | | <ul style="list-style-type: none"> ● Conduct the variable speed performance test of a single cylinder petrol engine and draw the curve. BHP, IHP, FHP Vs Speed. Volumetric efficiency, SFC Vs Speed. ● Conduct the constant speed performance test of a single cylinder diesel engine and draw the curve. 1. BHP, IHP, FHP Vs Speed 2. Volumetric efficiency, SFC Vs Speed. ● Find the Indicated Horse Power of a multi cylinder engine by Morse test. ● Prepare the heat balance sheet on single cylinder petrol / diesel engine. ● Prepare the heat balance sheet on multi cylinder petrol / diesel engine. ● Analysis of exhaust gases from engine by Orsat apparatus. ● Find the intensity of smoke from a diesel engine using smoke meter. ● Measure the emissions in exhaust of an engine by exhaust gas analyser. ● Find the Calorific Value of diesel using Bomb calorimeter. |
| 9 | Two-Wheeler and Three-Wheeler Technology Practical | | <ul style="list-style-type: none"> ● Dismantle, check and assemble the engine cooling system of Two and Three wheeler. ● Check the engine oil level and replace the oil in Two and Three wheeler. ● Dismantle and assemble the clutch used in Two and Three wheeler. ● Adjust the clutch free play, throttle cable and inspect the common troubles and causes in Two and Three wheeler. ● Overhaul and lubricate the gear box of Two and Three wheeler. ● Dismantle, lubricate and assemble the propeller shaft and |

| | | | |
|-----------|--|--|--|
| | | | <p>differential.</p> <ul style="list-style-type: none"> ● Dismantle, lubricate and assemble the rear axle of the three wheeler. ● Check frame alignment, dismantle and assemble the leaf spring assembly. ● Dismantle and assemble the front suspension and rear suspension of two wheeler. ● Remove the tire, lubricate bearings, refit and adjust the chain of two wheeler. ● Dismantle, Service and assemble the disc brake system – Master cylinder, Wheel Cylinder, Caliper and brake pad of two wheeler. |
| 10 | Hybrid Electrical Vehicle Practical | | <ul style="list-style-type: none"> ● Test the Lead acid Battery on Open Circuit Voltage, Hydrometer and High Discharge Tests. ● Construct and test battery back for an Electric Vehicle. (Test the batter pack supply to glow the Head lamp). ● Test buck converter (DC to DC converter). ● Test the Inverter circuit (DC to AC Converter). ● Test the BLDC motor with triggering angle or Throttle control. ● Test the battery charger unit and note the various charging parameter. ● Assemble and test the wiring harness for two-wheeler accessories. Identify and test EV components (Controller, Throttle, EV motor, Power ON Key & brake). ● Test the Lead acid battery by using Battery voltage tester or Current Tester and indicate the status. ● Assemble and test E-bicycle with wiring harness. ● Assemble and test E-Bike with central drive mechanism (Chain drive) wiring harness. ● Assemble and test E-Auto rickshaw with differential and wiring harness |
| 11 | Computer Integrated Manufacturing Practical | | <p>SOLID MODELLING</p> <ul style="list-style-type: none"> ● Introduction to Part modelling extrude – revolve – sweep – blend chamfer – copy – mirror – assembly assembly views. Geneva Wheel. Bearing Block <p>Introduction to Part modelling - Datum Plane – constraint – sketch – blend – protrusion – extrusion – rib – shell – assembly – align – orient – drawing and detailing 180 dimensioning – hole – round – drawing and detailing –creating. Bushed bearing. Gib and Cotter joint. Screw Jack. Universal Coupling Note: Print the orthographic view and sectional view from the above assembled 3D drawing.</p> <p>CNC Programming and Machining Introduction:</p> <ul style="list-style-type: none"> ● Study of CNC lathe, milling. Study of international standard codes: GCodes and M-Codes. Format – Dimensioning methods. Program writing – Turning simulator – Milling simulator, IS practice – commands menus. Editing the program in the CNC machines. Set |

| | | | |
|--|--|--|--|
| | | | <p>the machine and execute the program in the CNC machines.</p> <p>CNC Turning Machine Material:</p> <ul style="list-style-type: none"> • M.S / Aluminium / Acrylic fibre / Plastic. Using Linear and Circular interpolation - Create a part program and produce component in the Machine. • Using Stock removal cycle – Create a part program for multiple turning operations and produce component in the Machine. • Using canned cycle - Create a part program for thread cutting, grooving and produce component in the Machine. • CNC Milling Machine Material: M.S / Aluminium / acrylic fibre / plastic. • Using Linear interpolation and Circular interpolation – Create a part program for grooving and produce component in the Machine. • Using canned cycle - Create a part program for drilling, tapping, counter sinking and produce component in the Machine. • Using subprogram - Create a part program and produce component in the Machine. |
|--|--|--|--|

Electrical & Electronics Engineering

| S.No | Name of the Laboratory | List of Experiments |
|------|--|--|
| 1 | Electronic Devices and Circuits Practical | <ul style="list-style-type: none"> • Construct a circuit to test the forward and reverse bias characteristics of a PN Junction Silicon diode. Find the value of its cut-in voltage. • Construct a circuit to test the forward and reverse bias characteristics of a Zener diode. Find the value of its reverse breakdown voltage. • Construct a Full wave (center tapped) rectifier and test its input and output waveforms with and without Capacitor filter. Find its maximum voltage. • Construct a Full wave (Bridge) rectifier and test its input and output waveforms with and without Capacitor filter. Find its maximum voltage. • Construct a Common Emitter Transistor circuit and test its input and output characteristic curves. • Construct a Common Source Field Effect Transistor circuit and test its drain and transfer characteristic curves. • Construct a circuit to test the Turning on and Turning off characteristics of SCR and find out the forward break over voltage, the value of Latching and Holding currents. • Construct a circuit to test the bidirectional characteristics of DIAC and plot its switching characteristics. • Construct a circuit to test the bidirectional characteristics of TRIAC and plot its switching characteristics. • Construct a Common emitter amplifier circuit and test its |

| | | |
|---|---|---|
| | | <p>frequency response characteristics with and without Current series feedback introduced in it.</p> <ul style="list-style-type: none"> • Construct a circuit to test the switching characteristics of A stable Multivibrator. • Construct a circuit to test the negative resistance Characteristics of UJT |
| 2 | Electrical Circuits and Machines Practical | <p>CIRCUITS</p> <ul style="list-style-type: none"> • Verification of Super Position Theorem with two different DC Voltages for a common load. • Verification of Thevenin's Theorem with DC Supply. • Measurement of Power a. using Ammeter and Voltmeter b. using Wattmeter for Single Phase Resistive Load. <p>MACHINES:</p> <ul style="list-style-type: none"> • No load and FULL Load Characteristics of Self Excited DC Shunt Generator. • Load Characteristics of Self Excited DC Series Generator. • Load Test on DC Shunt Motor and Draw the Performance Curve. • Load Test on DC Series Motor and Draw the Performance Curve. • Predetermine the Efficiency of DC Machines by Swinburne's Test. • Speed Control of DC Shunt Motor by a. Armature Control Method b. Field Control Method. Load Test on Single Phase Transformer. • Load Test on Three Phase Transformer. Predetermine the Efficiency and Regulation of Single-Phase Transformer by conducting O.C and S.C Tests. • Find the Equivalent Circuit Constants of Single-Phase Transformer by conducting O.C and S.C Tests. • Connect two Single Phase Transformers for Parallel Operation. a) Perform Breakdown Test and determine the Dielectric Strength of Transformer Oil b) Conduct Acidity Test on Transformer Oil. |
| 3 | Electrical Workshop Practical | <ul style="list-style-type: none"> • Familiarization of tools used for Electrical repair works and personal Protection Equipments. • Dismantling of Electrical Iron Box, identifying the parts, checking the conditions, assembling, and testing. • Dismantling of Mixer Grinder, identifying the parts, checking the conditions, assembling and testing. • Dismantling of Wet Grinder, identifying the parts, checking the conditions, assembling, and testing. • Assembling the accessories of Ceiling Fan, test the connections of winding & Capacitor and run the Fan with Speed Regulator. • Connect the Battery and Inverter to supply partial load in a Domestic Wiring during Mains Failure. |

| | | |
|----------|--|---|
| | | <ul style="list-style-type: none"> Assembling and testing of 15watts LED Light. Battery Charging through Solar Panel. Connect Solar Panel to charge Battery through Charge Controller. Dismantling of Induction Heater, identifying the parts, checking the conditions, assembling, and testing. Dismantling of Microwave Oven, identifying the parts, checking the conditions, assembling and testing |
| 4 | Wiring & Winding Practical | <p>WIRING</p> <ul style="list-style-type: none"> Emergency alarm wiring with 3 Bells and 3 Pushbuttons. House Wiring for a Service Connection with Single Phase Digital Energy Meter Cut-out, Main Switch, 4 Way D.B, Indicator Lamp. Wiring and Testing of 3 Phase Supply using 3 Rotary Switches, MCB and DB to change the Phases by connecting Single Phase Lamp Load. Controlling a Lamp by Six Places by using Two, 2-Way Switches& Four Intermediate Switches. Wiring of Single-Phase Motor using Single Phase Main Switch, D.O.L Starter and MCB. Wiring of Three Phase Induction Motor with Main Switch, Star/Delta Starter and ELCB. Wiring of Sodium Vapor and Mercury Vapor Lamp. Wiring and troubleshooting the Fluorescent Tube light. Design and implement a Test Board with Indicator Lamp, Fuse Unit to Test Electrical Appliances. Go down / Tunnel wiring using 4 Lamps. <p>WINDING</p> <ul style="list-style-type: none"> Design, construct and test a 230/12-0-12 Volt, 500mA Transformer. Design No Volt Coil for a 230/440 AC Contactor. Demonstrate the end connection for a 3 Phase Induction Motor Winding for a 2 Poles / 4Pole Operations. Dismantling a faulty Ceiling Fan and identify the fault, run the fan after rectifying the fault. |
| 5 | Electrical Machines and Instrumentation Practical | <ul style="list-style-type: none"> Predetermine the Regulation of Alternator. Load test on 3 Phase Alternator. Synchronization of 3 Phase Alternator. Load test on Single Phase Induction Motor. Load test on 3 Phase Induction Motor. Determine the Equivalent Circuit Constants of 3 Phase Induction Motor. Predetermine the performance of a 3 Phase Induction Motor. Improvement of Power Factor of an Induction Motor |

| | | | |
|--|----------|---|--|
| | | | <p>with load.</p> <ul style="list-style-type: none"> ● Calibration of given Ammeter and Voltmeter. Calibration of given Wattmeter. ● Calibration of 3 Phase Energy Meter. Measurement of Alternator Winding Resistance using Wheatstone bridge. ● Measurement of value of unknown Capacitance using Schering Bridge. ● Measurement of value of unknown Inductance using Anderson Bridge. ● Displacement measurement using LVDT. Measurement of earth Resistance by using Megger. |
| | 6 | Analog and Digital Electronics Practical | <ul style="list-style-type: none"> ● Realization of basic gates using NAND & NOR gates. ● Realization of logic circuit for De-Morgans Theorems. ● Test the performance of Half Adder and Full Adder. ● Test the performance of Half Subtractor and Full Subtractor. ● Test the performance of Decoder/Encoder. ● Test the performance of RS, D, T& JK flip-flops. ● Test the performance of Parity generator and checker using parity checker/ generator IC's. ● Test the performance of Multiplexer/De-multiplexer using IC 4051. ● Test the performance of Inverting Amplifier and Non inverting amplifier using Op-amp IC 741. Test the performance of Summing Amplifier, Difference Amplifier. ● Test the performance of Zero Crossing Detector and Voltage Comparator using Op-amp IC 741. ● Test the performance of Integrator and Differentiator using Op-amp IC 741. ● Test the performance of A stable multivibrator using IC 555. ● Test the performance of IC Voltage Regulator Power Supplies using IC 7805, IC 7912. ● Design the PCB of 4- bit ripple counter using FF using Software tool Multisim /Or CAD. |
| | 7 | Electrical Circuits and Simulation Practical | <ul style="list-style-type: none"> ● Generate the following waveforms <ul style="list-style-type: none"> (i) Sinusoidal waveform of Fundamental Frequency (50Hz) (ii) 3 rd Order, 5 th Order and 7 th Order Harmonics for the Fundamental frequency. ● Simulation of RLC series and RLC Parallel Response Circuits. Step Response of RL and RC Series Circuit. ● Simulation of Mesh and Nodal analysis for DC Circuits. ● Verification of Superposition Theorem. ● Verification of Thevenin's and Norton's Theorem. ● Verification of Maximum Power Transfer Theorem. ● Simulation of Full Wave Rectifier (Center Tapped and |

| | | | | |
|--|---|---|---|--|
| | | | <p>Bridge) with RL load.</p> <ul style="list-style-type: none"> ● Simulation of Single-Phase Half Wave Controlled Converter with RL Load and Freewheeling Diode. ● Simulation of Single-Phase Full Wave Controlled Converter with RL Load and Freewheeling Diode. ● Simulation of Three Phase Star Connected Balanced and Unbalanced Load. ● Simulation of Three Phase Delta Connected Balanced and Unbalanced Load. ● Simulation of Three Phases Non-Linear Star Connected Load with Three Phase 3 Wire Systems. ● Simulation of Three Phases Non-Linear Star Connected Load with Three Phase 4 Wire Systems. ● Simulation basic Logic Gates, Universal Logic Gates and Realization of Logic Gates using Universal Logic Gates. ● Simulation of Half Adders and Full Adder. | |
| | 8 | <p align="center">Control of Electrical Machines Practical</p> | <ul style="list-style-type: none"> ● Wire and Test the Control Circuit for Jogging in Cage Induction Motor. ● Wire and Test the Control Circuit for Semi-Automatic Star –Delta Starter. ● Wire and Test the Control Circuit for Automatic Star – Delta Starter. ● Wire and Test the Control Circuit for Dynamic Braking of Cage Motor. ● Wire and Test the Control Circuit for Two Speed Pole Changing Motor. ● Wire and Test the Control Circuit for Forward and Reverse Operation. ● Wire and Test the Control Circuit for Automatic Rotor Resistance Starter. ● Wire and Test the DOL Starter with Single Phase Preventer using PLC. ● Wire and Test the Star –Delta Starter using PLC. ● Wire and Test the Control Circuit for Automatic Rotor Resistance Starter using PLC. ● Develop and execute the Ladder Logic Diagram in PLC for 3 Stage Lift Operation. ● Wire and Test the Sequential Operation of Solenoid Valve and a Motor for Tank Filling Operation using PLC. ● Develop and execute the Ladder Logic to Interface PLC with Conveyor Model for counting the object moving in the Conveyer. ● Wire and Test the Control Circuit for Jog Forward, Jog Reverse, Forward and Reverse Operations using PLC. | |

| | | | | |
|--|----|---|---|--|
| | 9 | Computer Aided Electrical Drawing Practical | <p>ELECTRICAL SYMBOLS-DRAWING</p> <ul style="list-style-type: none"> ● Draw the symbols for Components: Resistor, Capacitor, Inductor, Diode, Transistor, FET, SCR, UJT, TRIAC, DIAC, and Gates AND, OR, NOT, NAND, NOR, EXOR. ● Draw the Symbols used in Electrical Wiring: Relays, Contactors, Fuses, Main Switch, Electric Bell, Earth, DPST, DPDT, TPST, and Neutral Link. ● Draw the Symbols for Instruments: Ammeter, Voltmeter, Wattmeter, Energy Meter, Frequency Meter, Power Factor Meter, Timer and Buzzers. ● Draw the Symbols for Machines: Armatures, Alternators, Field winding (Shunt, Series and Compound) Transformer and Autotransformer. <p>ELECTRICAL CONNECTION DIAGRAMS</p> <ul style="list-style-type: none"> ● Draw the Single Line Diagram of Single Phase MCB Distribution Board. ● Draw the Single Line Diagram of Three Phase MCB Distribution Board. ● Draw the Single Line Diagram of typical MV Panel. ● Draw the Single Line Diagram of Motor Control Centre (MCC) Panel. ● Draw the Single Line Diagram of Fire Alarm Riser Arrangement in Multi Storey Building. ● Draw the Single Line Diagram of Intercom Arrangement in Multi Storey Building. ● Draw the Front-End Schematic Diagram of typical Sub Switch Board (SSB). ● Draw the Winding Diagram of Lap Connected DC Armature with Commutators Connections and Brush Positions. ● Draw the Control and Main Circuit of Automatic Star Delta Starter. ● Draw the Mush Winding Diagram of a Three Phase Induction Motor. ● Draw the Concentric Winding Diagram of a Single-Phase Induction Motor. | |
| | 10 | Microcontroller and its Applications Practical | <ul style="list-style-type: none"> ● The following experiments should be written using 8051 assembly language program and should be executed in the 8051-Microcontroller trainer kit. 8 / 16 bit addition. 8 / 16 bit subtraction. 8 bit multiplication. 8 bit division. BCD to Hex code conversion. Hex to BCD code conversion. Smallest / Biggest number. Time delay routine (Demonstrate by Blinking LEDS). Using Timer/ counter of 8051 (Interfacing Application Boards) ● The following experiments can be written using C | |

| | | |
|-----------|--|--|
| | | <ul style="list-style-type: none"> • compiler or 8051 assembly language and to be executed. • Interfacing Digital I/O board. • Interfacing DAC. Interfacing Stepper motor. Interfacing Seven segment LED display or LCD. Sending data through the serial port between microcontroller kits. • Interfacing DC motor using PWM. |
| 11 | Electrical Estimation and Costing Practical | <ul style="list-style-type: none"> • To study the various Electrical Symbols, IE Rules 28, IE Rules 30, IE Rules 31, IE Rules 54, IE Rules 56, IE Rules 87. • To study the various types of Earthing. • To study the various types of Electrical Wiring Methods. • Estimate the quantity of material and cost required for Residential Building (1BHK). • Estimate the quantity of material and cost required for Computer Centre having 10 Computers, AC Unit, UPS, Light and Fan. • Estimate the quantity of material and cost required for Industrial Power Wiring having 4 Machines. • Estimate the quantity of material and cost required for street light service having 12 Lamps Light Fitting. • Estimate the quantity of material and cost required for 3 Phase Service connections to a building having 5KW Load. • Estimate the quantity of material and cost required for Irrigation Pump Wiring (5HP). • Estimate the quantity of material and cost required for School Building having 3 Class Rooms. • Estimate the quantity of material and cost required for erection of a 15HP Induction Motor in a Saw Mill/Flour Mill |
| 12 | Power Electronics Practical | <ul style="list-style-type: none"> • Construct the Line synchronized Ramp trigger circuit using UJT with AC Load to measure Firing Angles. • Construct Lamp control circuit using DIAC – TRIAC to measure various output voltage for Firing Angles. • Construct and test the SCR Commutation Circuits (Class B & Class D). • Construct and test the Half Wave Controlled Rectifier with R- Load, RL Load. • Construct and test the Single Phase Fully Controlled Bridge with RL- Load and Free Wheeling Diode. • Construct and test the Single-Phase Semi Controlled Bridge with R- Load. • Construct and test the DC Chopper Control Circuit using Thyristor (any class). • Construct and test the Step-Up Chopper. Construct PWM based Step Down DC Chopper using MOSFET/IGBT. • Construct and test the Single-Phase Single Pulse / Sinusoidal PWM Inverter using MOSFET/IGBT. |

- Construct and test the SMPS using MOSFET/IGBT.
- Construct and test the Open Loop Speed Control Circuit for DC Shunt Motor and Single-Phase AC Motor.
- Construct and test the Control Circuit using TRIAC for Universal Motor.
- Construct and test the Closed Loop Speed Control for a DC and AC Motor.
- Construct and test the Single-Phase Parallel Inverter using MOSFET/IGBT.
- Construct and test the Single Phase to Single Phase Cyclo Converter.

Electronic & Communication Engineering

| S.No | Name of the Laboratory | List of Experiments |
|------|--|--|
| 1 | Electronic Devices and Circuits Practical | <ul style="list-style-type: none"> • Construct a circuit to test the forward and reverse bias characteristics of a PN Junction Silicon diode. Find the value of its cut-in voltage. • Construct a circuit to test the forward and reverse bias characteristics of a Zener diode. Find the value of its reverse breakdown voltage. • Construct a Full wave (center tapped) rectifier and test its input and output waveforms with and without Capacitor filter. Find its maximum voltage. Construct a Full wave (Bridge) rectifier and test its input and output waveforms with and without Capacitor filter. Find its maximum voltage. • Construct a Common Emitter Transistor circuit and test its input and output characteristic curves. • Construct a Common Source Field Effect Transistor circuit and test its drain and transfer characteristic curves. • Construct a circuit to test the Turning on and Turning off characteristics of SCR and find out the forward break over voltage, the value of Latching and Holding currents. • Construct a circuit to test the bidirectional characteristics of DIAC and plot its switching characteristics. Construct a circuit to test the bidirectional characteristics of TRIAC and plot its switching characteristics. • Construct a Common emitter amplifier circuit and test its frequency response characteristics with and without Current series feedback introduced in it. • Construct a circuit to test the switching characteristics of A stable Multi vibrator. • Construct a circuit to test the negative resistance Characteristics of UJT. |
| 2 | Electrical Circuits and Instrumentation Practical | <ul style="list-style-type: none"> • Construct a circuit to verify Ohm's law. • Construct a circuit to verify Kirchhoff's voltage and current law. • Construct a circuit to verify Superposition theorem. |

| | | |
|---|-------------------------------------|---|
| | | <ul style="list-style-type: none"> • Construct a circuit to verify Thevenin's Theorem. • Construct a circuit to verify Maximum power transfer Theorem. • Construct and test the performance of series resonant circuit. Calibrate the given ammeter and voltmeter. • Construct and test the performance of Wheat stone bridge. • Measure the amplitude and frequency of signals using CRO. • Test the performance of LVDT. Measure strain using strain gauge. • Determine the characteristics of a thermistor. |
| 3 | Programming in 'C' Practical | <ul style="list-style-type: none"> • Write C program to calculate simple interest and compound interest. • Write C program to find the solution of a quadratic equation. • Write C program to find whether the given number is even or odd. • Write C program to find the sum of series using 'While' loop. • Write C program to perform the Arithmetic operation based on the numeric key press using switch case statement (1-Addition, 2-Subtraction, 3-multiplication, 4-Division). • Write C program to find the biggest number among three numbers. • Write C program to print Fibonacci series. Write C program to find factorial of given N numbers using function. • Write C program to prepare the total marks for N students by reading the Name, Reg. No, Marks 1 to Marks 6 using array of structure. • Write C program to swap the values of two variables. • Write C program to calculate the sum and average of given three numbers using function. • Write C program to sort the names in alphabetical order. • Write C program to count the number of digits in a given integer and print the reverse number. • Write C program for matrix addition. • Write C program to print multiplication table. |
| 4 | Simulation Practical | <ul style="list-style-type: none"> • Zener diode (Forward and Reverse bias characteristics). Rectifier circuits (Half wave and Full wave Bridge Rectifiers with Capacitor filter). |

| | | | |
|---|--|---|---|
| | | | <ul style="list-style-type: none"> ● Power supply with Zener diode as Regulator. ● Common Base transistor output characteristics. ● Common emitter amplifier (Implementation of Current Series negative feedback). ● Emitter follower (Implementation of Voltage Series negative feedback). ● RC Coupled amplifier (Implementation of the concept of multistage amplifier). ● Clippers and Clampers. RC Phase shift oscillator (Medium frequency Sine wave generators). ● Hartley oscillator (High frequency Sine wave generator). ● A stable Multivibrator (Square or Rectangular wave generator). ● Gate triggering of SCR with various gate currents. |
| 5 | Industrial Electronics Practical | <ul style="list-style-type: none"> ● Phase control characteristics of SCR and testing a commutation circuit. ● Construct a Lamp dimmer using TRIAC (in Bread Board Only). ● Construct and test a MOSFET based PWM chopper circuit. ● Construct and test an IC based buck converter using PWM. ● Write and implement a simple ladder logic program using digital inputs and outputs for PLC. ● Write and implement a simple ladder logic program for interfacing a lift control with PLC. ● Write and implement a simple ladder logic program for interfacing a conveyer control with PLC. ● Write and implement a simple ladder logic program using timer and counter with branching and subroutines with PLC. ● Construct and draw the VI characteristics of IGBT. ● Construct and draw the VI characteristics of Power MOSFET. ● Construct and draw single phase half controlled bridge converter with resistive load. ● Construct and design a fan regulator using TRIAC and DIAC. | |
| 6 | Communication Engineering Practical | <ul style="list-style-type: none"> ● Construct and test the performance of symmetrical T and attenuators. ● Construct and test the performance of passive Low pass and High pass filters. Find out the cut-off frequency from the frequency response characteristics. ● Construct and test the performance of Band pass filter. Find out the cut-off frequencies and find the Bandwidth from the frequency response characteristics. ● Construct and test the performance of series and shunt equalizers. ● Construct and test the performance of Amplitude modulator. | |

| | | |
|---|---|---|
| | | <ul style="list-style-type: none"> • Construct and test the performance of AM linear diode detector. • Construct and test the performance of Pulse Width Modulator (PWM). • Construct and test the performance of Pulse Position Modulator (PPM). • Determine the directional characteristics of Moving Coil Microphone. • Determine the directional characteristics of Dynamic cone Loudspeaker. • Determine the frequency response characteristics of Two way cross over network. • Design the PCB of AM modulator using simulation tools like Multsim/Or CAD |
| 7 | Analog and Digital Electronics Practical | <ul style="list-style-type: none"> • Realization of basic gates using NAND & NOR gates. • Realization of logic circuit for De-Morgans Theorems. • Test the performance of Half Adder and Full Adder. • Test the performance of Half Subtractor and Full Subtractor. • Test the performance of Decoder/Encoder. • Test the performance of RS, D, T& JK flip-flops. • Test the performance of Parity generator and checker using parity checker/ generator IC's. • Test the performance of Multiplexer/De-multiplexer using IC 4051. • Test the performance of Inverting Amplifier and Non inverting amplifier using Op-amp IC 741. • Test the performance of Summing Amplifier, Difference Amplifier. • Test the performance of Zero Crossing Detector and Voltage Comparator using Opamp IC 741. • Test the performance of Integrator and Differentiator using Op-amp IC 741. • Test the performance of A stable multi vibrator using IC 555. • Test the performance of IC Voltage Regulator Power Supplies using IC 7805, IC 7912. • Design the PCB of 4- bit ripple counter using FF using Software tool Multisim/OrCADetc |
| 8 | Analog and Digital Communication Practical | <ul style="list-style-type: none"> • Construct a sample and hold circuit, test and trace its waveforms. • Test the performance of ASK modulator and demodulator |

| | | |
|-----------|---|--|
| | | <ul style="list-style-type: none"> • &draw its input and output waveform. • Test the performance of FSK modulator and demodulator &draw its input and output waveform. • Test the performance of PSK modulator and demodulator &draw its input and output waveform. • Test the performance of Time Division Multiplexer and draw its input and output waveforms. • Test the performance of analog transmitter and receiver and draw its input and output waveforms. • Test the performance of a fiber optic analog link and draw its input and output waveforms. • Test the performance of a fiber optic digital link and draw its input and output waveforms. • Find the bending loss and propagation loss in fiber with two different fiber lengths. • Test the performance of Manchester encoder and decoder using optical communication. • Test the performance of a voice link using optical fiber. • Test the Horizontal and Vertical deflection sensitivity of CRT. Install a DTH system and test its performance. |
| 9 | Microcontroller Practical | <ul style="list-style-type: none"> • The following experiments should be written using 8051 assembly language program and should be executed in the 8051 microcontroller trainer kit. 8 / 16 bit addition. 8 / 16 bit subtraction. 8 bit multiplication. 8 bit division. BCD to Hex code conversion. Hex to BCD code conversion. Smallest / Biggest number. Time delay routine (Demonstrate by Blinking LEDs). Using Timer/ counter of 8051 (Interfacing Application Boards) • The following experiments can be written using C compiler or 8051 assembly language and to be executed. • Interfacing Digital I/O board. Interfacing DAC. • Interfacing Stepper motor. Interfacing Seven segment LED display or LCD. • Sending data through the serial port between microcontroller kits. Interfacing DC motor using PWM. |
| 10 | Very Large Scale Integration Practical | <ul style="list-style-type: none"> • SIMULATIONOFVHDLCODEFOR LOGIC GATES (AND GATE, OR GATE) • Develop code for logic gates. Simulate the code in the software. • SIMULATIONOFVHDLCODEFORCOMBINATIONAL FUNCTION • Optimize a 4 variable combinational function (SOP), describe it in VHDL code and simulate it. Example: F= (0, 1, 4, 5, 8, 9, 12) in sop |

| | | | |
|--|--|--|---|
| | | | <p>SIMULATION OF VHDL CODE FOR HALF ADDER AND FULL ADDER</p> <ul style="list-style-type: none"> Develop code for half adder and full adder. Simulate the code in the software. <p>SIMULATION OF VHDL CODE FOR HALF SUBTRACTOR AND FULL SUBTRACTOR</p> <ul style="list-style-type: none"> Develop code for half subtractor and full subtractor. Simulate the code in the software. <p>SIMULATION OF VHDL CODE FOR SINGLE BIT DIGITAL COMPARATOR</p> <ul style="list-style-type: none"> Develop Boolean expression for $A > B$, $A = B$, $A < B$, write a VHDL code and simulate the code in the software. <p>VHDL IMPLEMENTATION OF 8 TO 1 MULTIPLEXER</p> <ul style="list-style-type: none"> Develop the code for an 8 to 1 multiplexer and implement it in FPGA kit in which switches are connected for select inputs and for data inputs, a LED is connected to the output. <p>VHDL CODE FOR JK FLIPFLOP (SIMULATION/IMPLEMENTATION)</p> <ul style="list-style-type: none"> Develop the code for JK flip flop and simulate using software or implement it in FPGA kit. <p>VHDL IMPLEMENTATION OF 1 TO 8 DEMULTIPLEXER</p> <ul style="list-style-type: none"> Develop the code for a 1 to 8 Demultiplexer and implement it in FPGA kit in which Switches are connected for select inputs and a data input, Eight LEDs are connected to the output of the circuit. <p>VHDL IMPLEMENTATION OF 7 SEGMENT DECODER – BOOLEAN EXPRESSION</p> <ul style="list-style-type: none"> Develop Boolean expression for 4 input variables and 7 output variables. Develop a seven segment decoder in VHDL for 7 equations. A seven segment display is connected to the output of the circuit. Four switches are connected to the input. The 4 bit input is decoded to 7 segment equivalent. <p>VHDL IMPLEMENTATION OF 7 SEGMENT DISPLAY - WITH COUNTER</p> <ul style="list-style-type: none"> Design and develop a seven segment decoder in VHDL. Design and develop a 4 bit BCD counter, the output of the counter is given to seven segment decoder. A seven segment display is connected to the output of the decoder. The display shows 0,1,2..9 for every one second <p>VHDL IMPLEMENTATION OF 8 TO 3 ENCODER</p> <ul style="list-style-type: none"> Develop code for 8 to 3 encoder. There will be 8 switches and 3 LEDs in the FPGA kit. The input given from switches and it is noted that any one of the switch is active. The binary equivalent for the corresponding input switch will be glowing in the LED as output. <p>VHDL IMPLEMENTATION OF 2 TO 4 DECODER</p> <ul style="list-style-type: none"> Develop code for 2 to 4 decoder and implement it in FPGA kit in which 2 Switches are connected for inputs, four LEDs for output. |
|--|--|--|---|

| | | | | |
|--|----|--|--|--|
| | | | <p>VHDL IMPLEMENTATION FOR BLINKING A LED</p> <ul style="list-style-type: none"> • Develop a VHDL Code for delay .Delay is adjusted in such a way that LED blinks for every 1 or 2seconds. <p>VHDL IMPLEMENTATION FOR BLINKING AN ARRAY OF LEDS</p> <ul style="list-style-type: none"> • Design and develop a VHDL Code for 4 bit binary up counter. Four LEDs are connected at the output of the counter. The counter should up for every one second. <p>VHDL IMPLEMENTATION OF A SPELLER WITH AN ARRAY OF LEDS</p> <ul style="list-style-type: none"> • Design and develop VHDL Code for a 5 bit Johnson ring counter 4 bit The LEDs are connected at the output of the counter. The speller should work for every one second. | |
| | 11 | <p>Computer Hardware Servicing and Networking Practical</p> | <p>Computer Hardware servicing</p> <p>IDENTIFICATION OF SYSTEM LAYOUT</p> <ol style="list-style-type: none"> Identify front panel indicators & switches and Front side & rear side connectors Familiarize the computer system layout by marking positions of SMPS, Motherboard, FDD, HDD, CD, DVD and add on cards. <p>HARDDISK</p> <ol style="list-style-type: none"> Configure bios setup program and troubleshoot the typical problems using BIOS utility. Install, Configure, Partition and Format Hard disk. <p>DVD / BLU-RAY WRITER</p> <ol style="list-style-type: none"> Install and Configure a DVD Writer and record a blank DVD. Install and Configure a Blue-ray Writer and record a blank Blue-ray Disc. <p>Printer Installation</p> <ol style="list-style-type: none"> Install and configure Dot matrix printer Install and configure <p>Laser printer.</p> <ol style="list-style-type: none"> Install and configure Scanner Install and configure Web cam and bio-metric device. Assemble a system with add on cards and check the working condition of the system Install OS in the assembled system. <p>Install Dual OS in a system.</p> <ol style="list-style-type: none"> Assemble and Disassemble a Laptop to identify the parts. Installation of different device drivers and Installation of different Application Software. <p>Part B – Computer networking. Do the following Cabling works for establishing a network</p> <ol style="list-style-type: none"> Crimp the network cable with RJ 45 connector in Standard cabling mode and cross cabling mode. Test the crimped cable using a cable tester. Use IPCONFIG, PING, TRACERT and NETSTAT utilities to debug the network issues. | |

| | | |
|-------------------------------------|---|--|
| | | <p>Interface two PCs to form Peer To Peer network using the connectivity devices Switch or Router in a LAN.</p> <ol style="list-style-type: none"> i) Share the files and folders in a LAN ii) Share a printer in a LAN. Remote Desktop, Remote Assistance, Telnet, HyperTerminal, Team Viewer. <p>Configure DNS to establish interconnection between systems and describe how a name is mapped to IP Address.</p> <ol style="list-style-type: none"> i) Install and configure Network Devices: HUB, Switch (4/8/16/24 ports), Routers ii) Install and Configure NIC. |
| 12 | Embedded Systems practical | <ul style="list-style-type: none"> ● Study of ARM Processor kit. (Example LPC 2148 kit). ● Write assembly language program for addition, subtraction and multiplication and simulate. ● Write and execute C program to blink the LEDs using software delay routine. ● Write and execute C program to blink the LEDs using on chip TIMER// COUNTER for the delay (Using Polling method). ● Write and execute C program to blink the LEDs using on chip TIMER// COUNTER for the delay (Using interrupt method). ● Write and execute C program to read the switch and display in the LEDs. ● Write and execute C program to count external interrupt pulses EINTx (using VIC) and Show the binary count value in LEDs. ● Write and execute C program to display a number in seven segments LED. ● Write and execute C program for serial transmission and reception using on chip UART. Send the received character back to the PC by polling method. ● Write and execute C program for serial transmission and reception using on chip UART. Send the received character back to the PC by Interrupt method. ● Write and execute C program for accessing an internal ADC and display the binary output in LEDs. ● Write and execute C program to generate square wave using on chip DAC. |
| Computer Science Engineering | | |
| S.No | Name of the Laboratory | List of Experiments |
| 1 | Electrical and Electronics Engineering Practical | <ul style="list-style-type: none"> ● Checking of power supply in SMPS B Construct the circuit and draw the graph for different stages of Bridge rectifier with filter using CRO. ● Construct the circuit and draw the forward characteristics of PN junction Diode and find input resistance. ● Construct the circuit and draw the reverse characteristics of Zener Diode and find breakdown voltage. ● Construct the circuit and draw the VI characteristics of |

| | | | |
|--|---|------------------------|--|
| | | | <p>LED.</p> <ul style="list-style-type: none"> • Construct the circuit and draw the characteristics of LDR. • Construct CE configuration circuit and draw the input characteristics and also find input resistance. • Construct CE configuration circuit and draw the output characteristics and also find output resistance. • Verify the truth tables of NAND, AND, NOR, OR, NOT, XOR using IC's B Realization of basic gates using either NAND or NOR gate. • Construct and verify Half adder and Half Subtractor. • Construct and verify the truth table of Full adder. Construct and verify the truth table of Full subtractor. Verify the truth tables of RS, D, T and JKFF. • Construct and test the parity generator and checker function using IC74180. • Construct and test the 4bit Ripple counter (IC7493). • Construct and test decade counter(IC7490) |
| | 2 | Linux Practical | <ul style="list-style-type: none"> • Write down the syntax and usage of the following exercise with all options. • Check the commands with the system Usage of Directory Management commands: ls, cd, pwd, mkdir, rmdir. Usage of File Management commands : cat, chmod, cp, mv, rm, more. • Use the General Purpose commands: wc, cal, date, who, tty, ln. • Using the Simple filters: pr, head, tail, cut, paste, nl , sort. Advanced filters: Search for a pattern using grep, egrep, fgrep, uniq Communication Commands: write, wall. Check the details of process name, PID, status using ps command. • Process Management commands:&,nohup, kill, nice. Device pattern using Meta character to match each of the following situations: All three character filenames. All filenames that contains the characters 'a 'or 'b 'or' c.' All filenames beginning with a particular string. All filenames beginning with 'ca' and ending with two digits. All filenames beginning with 's 'and having 'a' at somewhere. <p>SHELL SCRIPTS</p> <ul style="list-style-type: none"> • Write a shell script that accepts a numerical value N. Then display the Decrementing value of N till it reaches 0. • Write a shell script to search a string and display it. • Write a shell script that takes three command line arguments. The first argument is the name of the destination file and the other two arguments are Names of files to be placed in the destination file. • Write a shell script to print contents of file from given line number to next given Number of lines. • Write a shell script that print out date information in this order: time, day of The week, day number, year– that is like this.21:18:00 IST Mon16 Aug2021. Develop a Basic math Calculator using case statement. |

| | | |
|---|--|---|
| | | <ul style="list-style-type: none"> • Write a shell script that represents a multiple choice question, gets the user's Answer and report back whether the answer is right, wrong or not one of the choices. • Write a shell script that takes a command line argument and reports on Whether it is a directory, a file or something else |
| 3 | C Programming and Data Structures Practical | <ul style="list-style-type: none"> • Write a simple C Program a. Print your Name and Address b. Find Simple interest and Compound interest. Write a C program to swap two variable's using (i) third variable and (ii) without using a third variable. • Write a program to find the largest number between given three numbers. • Write a program to print all prime numbers from 1 to N. • Write a program to prepare the total marks for N students by reading the Reg.No, Name, and Mark1 to Mark6 by using array of structures. • Write a program using the function power (a, b) to calculate the value of a raised to b. • Write a program to find the length of the given string using pointers. • Write a program to find factorial of a number using recursion. • Write a program in 'C' to create a singly linked list containing at least five elements. Make necessary assumptions. • Write a "C" program to perform operations in stack using array. • Write a "C" program to convert an infix expression into post fix expression. • Write a "C" program to perform operations in queue using array. • Write a "C" program to add two 3 x 3 matrices and display the result in Matrix form. • Write a "C" program to read 10 elements and sort the above numbers using bubble sort. • Write a "C" Program for binary searching |
| 4 | E Publishing Practical | <ul style="list-style-type: none"> • Create a Bit Notice with specified height and width with various text styles. • Create a design using all basic tools and make changes using shape tool. • Create a notebook wrapper design using fountain filling and pattern filling tools. |

| | | | |
|--|---|---|--|
| | | | <ul style="list-style-type: none"> ● Create an invitation using arrange menu commands like transformations, align and distribute and order. ● Create a calendar with the help of Grid Tool, Power clip and import commands. ● Create a simple logo using text tool, rectangle tool and ellipse tool. Transform one object into another object using blend tool. ● Create a design by using the various Selection Tools, cutting and pasting the images. Using multiple layers, create a design with the use of masking various images. ● Create a design by the use of text tools and apply text effects. Change the color of an image by the use of selective coloring method. ● Create a design by applying the various filtering effects. ● Create a simple layout and master page by using master page palette and Character Styles. ● Create a multipage document by using character, paragraph, auto flow and text commands. ● Create a stylish monthly calendar sheet by using table and its formatting commands |
| | 5 | Web design and Programming Practical | <ul style="list-style-type: none"> ● Design a HTML page describing your profile in one paragraph. ● Design in such a way that it has a heading, a horizontal rule, three links and your photo. Also, write three HTML documents for the links. Include facilities for forward, backward and HOME. ● Design a HTML page about computer languages. List the language. Each Language's name is a link. Prepare separate HTML documents for each language and call them in the appropriate link. ● Design a single page website for your polytechnic containing a description of the courses offered. It should also contain some general information about the college such as its history, the campus, and its unique features and so on. The site should be colored and each section should have a different color. ● Develop a web page using CSS to create a time table for the class using different border style. ● Write a Java script code that converts the entered text to uppercase. ● Write a Java script code to validate the username and password. The username and password are stored in variables. ● Write a Java Script code using frames and Events (When a cursor moves over an object it should display the specification of the object in another frame). ● Create a site containing banner advertisement at the top of the page. The ads are changed every 10 or 15 seconds. Write jQuery Program for Count the number of milliseconds between the two click events on a |

| | | | |
|--|---|-----------------------------------|--|
| | | | <p>paragraph.</p> <ul style="list-style-type: none"> ● Write jQuery Program for Disable/enable the form submit button & Blink the text. ● Write a PHP program to implement at least 05 string functions with description. ● Create a PHP script which display the capital and country name from the given array. Sort the list by the name of the country. ● Write a PHP program to implement Date and Time Functions. ● Write a PHP script to display table with implementing Form Processing Controls of Insert and Delete data from data base. ● Create a simple shopping - cart script using PHP and MySQL |
| | 6 | Java Programming Practical | <ul style="list-style-type: none"> ● Write a program to read the temperature in Celsius and convert into Fahrenheit. ● Write a program to read 2 integers and find the largest number using conditional operator. ● Write a program to read an integer and find the factorial of a number. ● Write a program to implement Vector class and its methods. ● Write a program to read a string and check whether it is palindrome or not. ● Write a program to create a class with following data members 1. register number 2. Name 3. Marks in 3 subjects and member functions 1. parameterised constructor – to assign values to members 2. method to find total mark 3. method to display register number, name, total mark Create 3 objects from the above class and use the members. ● Write a program that accepts radius of a circle from command line and display its area. ● Write a program to implement multilevel inheritance. ● Write a program to create an own exception subclass that throws exception if the given number is not in a range of numbers. ● Write a program that creates three threads. First thread displays “Good Morning” everyone second, the second thread displays “Hello” every two seconds and the third thread displays “Welcome” every three seconds. ● Write a program to create a file using Byte stream or Character stream class. ● Write a program to demonstrate Mouse events. ● Write a program to display basic shapes using Graphics class and fill them using Color class. ● Write a program to create a simple calculator to perform addition, subtraction, multiplication and division using button, label and text field. |

| | | | |
|--|---|--|--|
| | 7 | Relational Database Management System Practical | <ul style="list-style-type: none"> ● Install, configure and connect to MySQL server and MySQL workbench in windows. ● Create a database, backup and restore the database. To study Basic MySQL commands (create database, create table, use, drop, insert) and execute the following queries using these commands: ● Create a database named 'employee'. Use the database 'employee' and create a table 'emp' with attributes 'ename', 'ecity', 'salary', 'enumber', 'eaddress', 'deptname'. ● Create another table 'Company' with attributes 'cname', 'ccity', 'empnumber' in the database 'employee'. To study the viewing commands (select, update) and executes the following queries using these commands: Find the names of all employees who live in Chennai. Increase the salary of all employees by Rs.5,000. Change the company city to Chennai where the company name is 'TCS'. To study the commands that involve compound conditions (and, or, in, not in, between, not between, like, not like) and execute the following queries using these commands: Find the names of all employees who live in 'Chennai' and whose salary is between Rs.20,000 to Rs.30,000. Find the names of all employees whose names begin with either letter 'A' or 'B'. Find the company names where the company city is 'Chennai' and the number of employees is not between 5000 and 10,000. Find the names of all companies that do not end with letter 'A'. a) Create a database 'polytechnic_collee'. Create 2 users namely 'staff' and 'student'. Grant all privileges to the user 'staff' and grant only 'create' privilege to 'student' user and verify the same. Revoke all privileges to the 2 users and verify the same. b) Implement the following transactions control statements. i) Commit ii) Rollback iii) Save point. ● Create table 'author' with the following structure author_id author_name address mobile book_title pages published on i) Insert 4 books published by 3 authors each. (12 records) ii) Fetch all the rows and observe how the data duplicated. iii) Apply 1st and 2nd normal forms to fix it. To study the commands for views and execute the following queries using these commands: ● Create a view having ename and ecity In the above view change the ecity to 'Chennai' where ename is 'John'. Create a view having attributes from both the tables. Update the above view and increase the salary of all employees of IT department by Rs.1000. ● Create a library table with proper fields. Create another |
|--|---|--|--|

| | | | |
|--|---|--------------------|---|
| | | | <p>table called library1 and insert rows from library table. Hint: CREATE TABLE new table LIKE original table; INSERT INTO new table SELECT * FROM original table. Create a table to store the details of a customer in a Bank. Do some transactions like withdrawal, deposit. Find the Balance amount(Credit Limit). Based on customer's credit limit, write a program using IF or CASE flow control statements to find the customer levels namely SILVER, GOLD or PLATINUM. If the Credit limit is greater than 50K, then the customer level is PLATINUM less than 50K and greater than 10K, then the customer level is GOLD less than 10K, then the customer level is SILVER.</p> <ul style="list-style-type: none"> • Create two tables with the following structure. a) Users - table name user_id - UNSIGNED, INT, AUTO INCREMENT, PRIMARY KEY username - VARCHAR (60) password - VARCHAR (128) email - VARCHAR (255) b) users_profiles user_id - FOREIGN KEY refers to user_id field of user table first_name- VARCHAR(60) last_name - VARCHAR(60) mobile - VARCHAR(15) i) SELECT all the users along with their profile details. (Hint: Use INNER JOIN) ii) SELECT the users who do not have profiles (Hint: USE LEFT JOIN and exclude the rows generated with NULL values from joining table). • Create an employee database and create a stored procedure that accepts employee_Id as input and returns complete details of employee as output. • Create two tables with the following structure Authors author_id - INT name VARCHAR (60) titles_count INT -- holds the total number numbers of titles authored. Titles author_id - INT name VARCHAR (512) -- name of the title a. Create a trigger to update the titles count field of respective row in author's table each time a title gets inserted into titles table. b. Create log table with the following structure author_id - INT name VARCHAR (512) -- name of the title status VARCHAR(25) --- ADDITION,DELETION,UPDATION and insert an entry in that table each time the tile is added, deleted or updated. Use a trigger to accomplish this. • Create a table containing phone number, user name, address of the phone user. Write a function to search the address using phone number. • Create a table to store the salary details of the employees in a company. Declare the cursor id to contain employee number, employee name and net salary. Use cursor to update the employee. Write a program to connect PHP with MySQL and create a database using PHP MySQL |
| | 8 | Python Programming | <ul style="list-style-type: none"> • Write a Python program to compute GCD of two numbers • Write a Python Program to print prime numbers in the |

| | | | |
|--|--------------------------------|---|--|
| | | <p align="center">Practical</p> | <p>given range.</p> <ul style="list-style-type: none"> ● Write a Python Program to check the given year is leap year or not. ● Write a Python Program to print Armstrong numbers between given range. ● Write a Python Program to do basic trim and slice operations on String. ● Write a Python Program to accept line of text and find the number of characters, vowels and blank spaces on it. ● Write a Python Program using function to display all such numbers which is divisible by 3 but are not multiple of 5 in a given range. ● Write a Python Program using recursion to print 'n' terms in Fibonacci series. ● Write a Python Program to add 'ing' at the end of a given string if the string has 3 or more characters. If the given string is already ends with 'ing' then add 'ly' instead. If the string has less than 3 characters, leave it unchanged. ● Write a Python program to find minimum and maximum of a list of numbers. ● Write a Python program to display a list in reverse order. ● Write a Python Program to print the first half values of tuple in one line and last half values in next line. ● Write a Python Program to take a list of words and return the length of the longest one using string. ● Write a Python Program to find an element in a given set of elements using Linear Search. ● Write a Python Program to sort a set of elements using Selection sort. ● Write a Python Program to multiply two matrices. ● Write a Python program to demonstrate different operations on Tuple. ● Write a Python Program to demonstrate to use Dictionary and related functions. ● Write a Python Program to copy file contents from one file to another and display number of words copied. |
| | <p align="center">9</p> | <p align="center">Cloud Computing and Internet of Things Practical</p> | <p>List of Experiments Performed for Cloud Computing</p> <ul style="list-style-type: none"> ● To implement program on SaaS to Create a word document of your class time table and store locally and on cloud with doc and pdf format. ● To implement program on SaaS to Create a spread sheet to generate a mark sheet for student progress report. ● To implement web services by create your BlogSpot and Collaborating via Wikis. ● To implement on PaaS to Install Google App Engine, create a program to validate user; create a database login (username, password) in mysql and deploy to cloud. |

| | | | |
|--|-----------|---|---|
| | | | <p>Install Virtual box / VMware Workstation with different flavours of linux or windows OS on top of windows7 or 8. Install Open Stack and use it as Infrastructure as a Service and use technology own Cloud. Case Study on any one Open source and commercial Cloud-Microsoft Azure, Eucalyptus, Amazon EC2.</p> <p>List of Experiments Performed for IoT</p> <ul style="list-style-type: none"> ● To implement LED Blink and LED Pattern WithArduino. ● To implement LED Pattern with Push Button Control WithArduino. To display “Hello World “in LCD 16X2 Display WithArduino. ● To implement the Servo Motor Control with Arduino. ● To implement and monitor the LM35 Temperature Sensor and Ultrasonic Distance Measurement WithArduino. ● To implement the IR Sensor Analog Input With Arduino. Using Think Speak Cloud Reading Temperature Sensor Monitoring with NodeMCU /Raspberry Pi |
| | 10 | Component Based Technology Practical | <p>Accept a character from console and check the case of the character.</p> <ul style="list-style-type: none"> ● Write a program to accept any character from keyboard and display whether it is vowel or not. ● Write a program to implement a calculator with memory and recall operations. ● Develop a form in to pick a date from Calendar control and display the day, month, and year details in separate text boxes. ● Develop an application using the File and Directory controls to implement a common dialog box. ● Develop a database application to store the details of students using ADO.NET. ● Create a simple ASP.NET page to Output Text with a form, two HTML text boxes, an HTML button, and an HTML element. ● Create an event procedure for the button. ● Develop a menu based application to implement a text editor with cut, copy, paste, save and close operations with accessing and shortcut keys. ● Develop an application to perform timer based quiz of 5 questions. ● Develop a database application using ADO.NET to insert, modify, update and delete operations. ● Develop an application using Data grid to add, edit and modify records. ● Develop a web application to input data through a web form to a database and validate the data. Use the Required Field Validator and Range Validator Controls. ● Develop a Window application to read an XML document containing subject, mark scored, year of passing into a |

| | | | |
|----|---|--|---|
| | | | <p>Dataset.</p> <ul style="list-style-type: none"> Develop a Window application to read students records from Database using ADO.NET and generate XML document containing students records |
| 11 | Computer Hardware and Networking Practical | <p>HARD DISK</p> <ul style="list-style-type: none"> Install Hard Disk. b) Configure CMOS-Setup. c) Partition and Format Hard Disk. d) Identify Master /Slave / IDE Devices. e) Practice with scan disk, disk cleanup, disk De-fragmentation, Virus Detecting and Rectifying Software. f) Creating System restore points in windows for system recovery. a) Install and Configure a DVD Writer & Blue-ray Disc Writer. b) Recording a Blank DVD & Blue-ray Disc. <p>Printer Installation and Servicing</p> <ul style="list-style-type: none"> Install and configure Dot matrix printer, Ink jet and Laser printer. b) Troubleshoot the above printers. Install and configure Scanner, Web cam, and bio-metric device with system and troubleshoot the problems. <p>Do the following cabling works in a network</p> <ul style="list-style-type: none"> Cable Crimping b) Standard Cabling c) Cross Cabling d) Testing the Crimped cable using a Cable tester. a) Configure Host IP, Subnet Mask and Default Gateway in a system in LAN (TCP/IP Configuration). b) Configure Internet connection and use IPCONFIG, PING / Tracer and Net stat utilities to Debug the Network issues. a) Install and configure Network Devices: HUB, Switch and Routers b) Install and Configure Wired and Wireless NIC and transfer files between systems. Transfer files between systems in LAN using FTP Configuration. Install a printer in LAN and share it in the network. SYSTEM ADMINISTRATION PRACTICAL Installation of Windows 2008 / 2013 Server. Installation and configuration of DHCP Server. Installation and configuration of Mail Server. Installation and configuration of Active directory Services. Create a user and permission using logon script and group permissions. Installation and configuration of DNS Server. a) Installation of Red Hat Linux using Graphical mode. b) Installation of Red Hat Linux using VMware. Installation of various opens source packet sniffing tools and inspect packets in linux. | |
| 12 | Multimedia Systems Practical | <ul style="list-style-type: none"> Use a audio processing software and perform the audio editing tasks – Import audio, select and edit the sound, create fade-in and fade-out effects, label audio segments, use noise remove filter, mix multiple sound sources, change stereo to mono tracks, export audio to different format and save. | |

| | | | |
|--|--|--|---|
| | | | <ul style="list-style-type: none"> ● Use a video processing software to perform – Trim video clips, rotate video, merge video, split video, add titles, add special effects and edit video dimensions, bit rate, frame rate, sample rate, channel. ● Create a movie from video clips to demonstrate – Audio-Video mixing, add music, video effects, video transition and titles. ● Use suitable software and perform a) compress / decompress audio / video files. b) Convert audio/video to different format. ● Use a scanner to create two or more partial scanned images of large poster/photo. ● Create a panoramic view of multiple photos by stitching together them using any panorama software. ● Develop a web page which shows animation with sound effect using any professional HTML editor. ● Convert the given image into pencil sketch using suitable photo editing software. ● Design a certificate for sports day with different text effects using suitable software. Import any two pictures, Morph, Merge and Overlap those two pictures. ● Draw the raindrop that falls on the ground. Show the splash effect and sound effect using suitable software. ● Create a moving cloud animation using any animation software. ● Create a 2D animation using motion guide layer and masking. ● Create a 2D animation of an aeroplane take off using suitable software. ● Design a metallic text using 3D animation tool. Import an image with green screen background. Change the background of the imported image with required image |
|--|--|--|---|

Basic Engineering

| S.No | Name of the Laboratory | List of Experiments |
|------|---|---|
| 1 | Engineering Physics Practical (Semester I) | <p>MICROMETER (SCREW GAUGE).</p> <ul style="list-style-type: none"> ● To measure the thickness of the given irregular glass plate using micrometer. ● To determine the area of the glass plate using a graph sheet and to calculate the volume of the glass plate. <p>VERNIER CALIPERS.</p> <ul style="list-style-type: none"> ● To measure the length and diameter of the given solid cylinder using Verniercalipers and to calculate the volume of the solid cylinder. <p>PARALLELOGRAM LAW.</p> <ul style="list-style-type: none"> ● To verify the parallelogram law using concurrent force. <p>LAMI'S THEOREM</p> |

| | | | | |
|---|--|--|---|--|
| | | | <ul style="list-style-type: none"> To verify Lami's theorem using concurrent forces. <p>COMPARISON OF VISCOSITIES</p> <ul style="list-style-type: none"> To compare the co-efficient of viscosities of two low viscous Liquids by capillary flow method. <p>STOKES' METHOD.</p> <ul style="list-style-type: none"> To determine the coefficient of viscosity of a highly viscous liquid. <p>SONOMETER.</p> <ul style="list-style-type: none"> To determine the frequency of the given tuning fork. <p>DEFLECTION MAGNETOMETER</p> <ul style="list-style-type: none"> To compare the magnetic moments of the two bar magnets using Deflection Magnetometer in Tan A position, by equal distance method. | |
| 2 | | <p>Engineering Chemistry Practical (Semester I)</p> | <p>Acidimetry and Alkalimetry</p> <ul style="list-style-type: none"> Estimate the amount of sulphuric acid present in ml of a given solution using Standard solution of HCl of strength.....N and an approximately decinormal solution of NaOH. Estimate the amount of NaOH present inml the given solution using a standard solution of KOH of strengthN and approximately decinormal solution of H₂SO₄. Compare of strength of two given hydrochloric acids and estimate the stronger/weaker solution present inml using a standard solution of sodium hydroxide of strengthN <p>Permanganometry.</p> <ul style="list-style-type: none"> Estimation of the amount of Mohr salt present in.....ml of the given solution using a standard solution of ferrous sulphate of strengthN and an approximately decinormal solution of KMnO₄. Estimation of the amount of Fe²⁺ present in.....ml of the given solution using a standard solution of ferrous ammonium sulphate of strengthN and an approximately decinormal solution of KMnO₄. Compare of strength of two given KMnO₄ solution and estimate the stronger/weaker solution present inml using a standard solution of ferrous ammonium sulphate of strengthN <p>Water Analysis.</p> <ul style="list-style-type: none"> Water analysis for residual chlorine. Estimation of total hardness of a sample using EDTA. Water quality testing, pH (3 samples). Water quality testing TDS (3 sample) Determination of pH and TDS using a pH meter and TDS meter respectively and calculation of hydrogen ion | |

| | | | |
|--|---|---------------------------------------|--|
| | | | Concentrations. |
| | 3 | Communication Skill Practical | <p>Listening Skill</p> <ul style="list-style-type: none"> • Listening to Speeches by Great Speakers/ TV News (Assessment Through note taking). • Listening to Short Stories (Assessment by Vocabulary Check). • Listening to Indian / British / American English (Assessment by Cloze) <p>Reading Skill</p> <ul style="list-style-type: none"> • Stress & Intonation. Tongue Twisters / Tongue Modulators Frequently. Mispronounced Words. • Reading Newspaper – (Skimming & Scanning) <p>Speaking Skill</p> <ul style="list-style-type: none"> • Polite Expressions (Greeting, Requesting, Thanking, Apologizing, Opinions, Suggestions). • Introducing Yourself/ Friends/ Family. Recite - quotes of Leaders / Scholars / Scientists. Face to Face Conversation <p>Writing Skill</p> <ul style="list-style-type: none"> • Thought Fillers. Completing an Incomplete Story. How to prepare PPT. Non-Verbal Communication |
| | 4 | Computer Application Practical | <p>Basics of Computer</p> <ul style="list-style-type: none"> • Computer Basics – Hardware & Software - General understanding of various computer hardware components – CPU – Memory – Display – Keyboard- Mouse - HDD & Other Peripheral Devices – Types of Software – Application Software & System Software. <p>Word Processing:</p> <ul style="list-style-type: none"> • Creating new document – Opening an existing document – Edit & Save a document – Typing a text – Deleting a text – Inserting a text – Finding a text – Replacing a text – Copying & Moving a text – Selecting Font & Font Size – Justifying Texts – Bold – Italic – Underline – Strike – Double Strike – Coloring Text – Spell Check – Ruler – Formatting Page – Line Spacing – Margins – Page Size – Page Border – Page Color – Page Columns – Watermark – Page Break – Section Break – Portrait – Landscape – Inserting Symbols, Equations & Shapes – Text Box – Word Art – Hyperlink – Inserting Pictures – Picture Arrangement - Align Objects – Bullets & Numbering – Working with Tables – Header & Footer – Table of Contents – Inserting Page Number – Changing Character width & Line Spacing – Printing the document – Print Preview – Shortcuts for various activities in Word – Exercises. <p>Spread sheet:</p> |

| | | | |
|--|---|--|---|
| | | | <ul style="list-style-type: none"> • Creating a new worksheet - Opening an existing worksheet - Editing and Saving a worksheet - Creating, Renaming and Deleting worksheets in a workbook - Types of data like Numeric, text etc. - Entering in a cell- Manipulation of a cell, row and column (deleting, inserting, finding, replacing, copying and moving). • Justifying in a cell, Merging cells and columns - Addition, Subtraction and using formula - Selecting Font and Font Sizes - Using and manipulating tables, inserting / deleting of rows and columns - Sorting Columns- Using Header and footer, Inserting Page number - Border and Shading of cells, rows and columns - Formatting page, margins, page size, portrait and landscape - Selecting area for printing, Printing of a worksheet and workbooks, Using print preview - Copy / moving text between two different worksheets and workbooks - Using Chart Wizard, Creation of different types of charts – Protect sheet using password - Shortcuts for various activities in spreadsheet – Exercises. Presentations: Creating New Presentations • Opening Presentations - Saving Presentation - Inserting new Slides - Slide Layout - Slide Design - Presentation View - Adding Text - Font formatting - Paragraph formatting – Inserting Clipart & Pictures - Inserting and Manipulating Smart Art - Running a slide show - - Insert Slide Number - Slide Header & Footer - Applying Slide Animation – Custom Animation - Inserting Shapes - Insert Video & Sound - Insert Action - Hyperlinks - Charts - Tables – Page Setup - Print Preview - Printing - Shortcuts of various activities in presentations – Exercises. |
| | 5 | Engineering Physics Practical (Semester II) | REFRACTIVE INDEX <ul style="list-style-type: none"> • To determine the refractive index of a transparent liquid (water) using travelling Microscope. SPECTROMETER. <ul style="list-style-type: none"> • To measure the angle of the prism using Spectrometer. SOLAR CELL. <ul style="list-style-type: none"> • To draw the V – I characteristics of the solar cell. LAWS OF RESISTANCES. <ul style="list-style-type: none"> • To verify the laws of resistances by connecting the two given standard resistances in series and parallel, using Ohm’s law. JOULE’S CALORIMETER. <ul style="list-style-type: none"> • To determine the specific heat capacity of water. COPPER VOLTAMETER. <ul style="list-style-type: none"> • To determine the electro chemical equivalent (e.c.e.) of copper. P-N JUNCTION DIODE. <ul style="list-style-type: none"> • To draw the voltage – current characteristics in forward |

| | | |
|---|--|---|
| | | <p>bias and to find the 'dynamic Forward resistance' & 'knee voltage' from the graph.</p> <p>LOGIC GATES.</p> <ul style="list-style-type: none"> To find the output conditions for different combinations of the input for NOT gate and 2 inputs AND, OR, NAND & NOR logic gates, using IC chips. (IC 7404 – NOT Gate, IC 7408 – AND Gate, IC 7432 – OR gate, IC 7400 – NAND Gate, IC 7402 – NOR Gate). |
| 6 | Engineering Chemistry Practical (Semester II) | <ul style="list-style-type: none"> Analysis of Inorganic simple salt (QUALITATIVE ANALYSIS) Analysis of nine inorganic simple salts containing any one acid radical and basic radical without omitting any of the above – mentioned radicals. Analysis of Effluent containing Lead, Copper and Zinc metal ions (EFFLUENT ANALYSIS) Analysis of three effluents, each containing the above – mentioned metal ions. Report on the metallic pollutant with procedure (Basic Radical Analysis Procedure) and their harmful effects. |
| 7 | Basics of Industries and Workshop Practical | <ul style="list-style-type: none"> Raw material: 75mm X 50mm X 3 mm thick M.S. flat – 1 No. Raw material: 50mm X 40mm X 3 mm thick M.S. flat – 2Nos. Raw material: 50mm X 40mm X 3 mm thick M.S. flat – 2Nos. Raw material: 150 mm X 50mm X 30mm thick Wood – 2Nos. Raw material: 150 mm X 50mm X 30mm thick Wood – 2 Nos. Draw the circuit and connect the LED bulb, Tube light and one plug point socket with individual switch control in a board. Measure the current and voltage for various loads. Draw the circuit and connect two lamps in series and parallel with switch control in a board. Measure the current and voltage. Draw the circuit and connect stair case wiring for a LED bulb using two-way switches In a board. Draw a block diagram and install a sink / wash basin with tap using PVC pipe and accessories such as gate valve, bend / elbow, tee, coupling, water meter etc. with draining system. Draw a block diagram and provide the tap connection with water meter and gate valve from overhead tank and rectify the leakages in tap and pipeline. Also measure the flow through the water meter. |

Computing Facilities

Internet Bandwidth – 300Mbps
Number and configuration of System - 200
Total number of system connected by LAN - 200
Total number of system connected by WAN - 100
Major software packages available

| S.NO | Branches | SOFTWARES | Quantity |
|------|----------|--|----------|
| 1 | CT | Windows XP- Proff | 20 users |
| 2 | CT | Windows 2k3 Server | 5 users |
| 3 | CT | MsOffice 2K3 | 5 users |
| 4 | CT | Oracle 10g | 5 users |
| 5 | CT | Visual studio 2005 | 5 users |
| 6 | MECH | Autocad 2008 | 2 users |
| 7 | MECH | MTAB SIMULATION (10 Milling & 10 Lathe) | 10 users |
| 8 | MECH | MTAB Denford Simulation Software (Milling) | 5 users |
| 9 | MECH | MTAB Denford Lathe Simulation Software Loaded in CNC Lathe | 5 users |
| 10 | ECE | ORCAD 16.6(ECE) Simulation | 10 Users |
| 11 | CIVIL | RCC detailing for Civil dept | 10 Users |
| 12 | EEE | MATLAB 7.5(R13A) | 2 Users |
| 13 | CT | Windows 2016 Server | 5 Users |
| 14 | CT | Windows 10 Profession | 1 User |

Special purpose facilities available - Available
Facilities for conduct of classes / courses in online mode (Theory & Practical) – Available
Innovation Cell – Available
Social Media Cell – Available
Compliance of the National Academic Depository (NAD), applicable to PGCM/PGDM
Institutions and University Departments – Not available
Institution Industry Cell – Available

List of facilities available

Games and Sports Facilities:
 The following sports and games facilities are available
 Volley ball, Football, Cricket, Ball Badminton, Shuttle Badminton, Kabaddi, Kho-Kho, Tennicoit, Hammer throw, Carom, Chess, Table tennis, Throw ball, Javelin throw and Athletics.
 Extra-Curricular Activities - Available
 Soft Skill Development Facilities – Available

Teaching Learning Process

Curricula and syllabus for each of the Programmes as approved by the university
 Department of Basic Engineering - <https://drive.google.com/file/d/1W-b52DjA8jbJT5e-2lbkFtdmq9XhV5ic/view>
 Department of Civil Engineering - <http://vrpcollege.org/content/files/civil.pdf>
 Department of Mechanical Engineering - <http://vrpcollege.org/content/files/mechanical.pdf>
 Department of Automobile Engineering - <http://vrpcollege.org/content/files/ae.pdf>
 Department of Electrical and Electronics Engineering - <http://vrpcollege.org/content/files/eee.pdf>
 Department of Electronics and Communication Engineering - <http://vrpcollege.org/content/files/ece.pdf>
 Department of Computer Science Engineering - <http://vrpcollege.org/content/files/ct.pdf>
 Academic Calendar of the University

| DEPARTMENT OF TECHNICAL EDUCATION, CHENNAI-25 POLYTECHNIC COLLEGES - CALENDAR OF EVENTS FOR THE ACADEMIC YEAR 2023- 2024 (TENTATIVE) | | |
|--|------------|-----------|
| GENERAL: | | |
| ODD SEMESTER | | |
| Re-Opening of Institutions after Summer Vacation | 12.06.2023 | MONDAY |
| Commencement of Lateral Entry Classes | 12.06.2023 | MONDAY |
| Commencement of I Year Full Time, Sandwich courses and Part Time Classes | 03.07.2023 | MONDAY |
| Last working day for III, V & VII Semester students of SWC and Part Time courses | 06.10.2023 | FRIDAY |
| Last working day for the I Semesters | 28.10.2023 | SATURDAY |
| Commencement of Winter Vacation (32 Days) | 02.11.2023 | THURSDAY |
| EVEN SEMESTER | | |
| Re-Opening of Institution after Winter Vacation | 04.12.2023 | MONDAY |
| Last working day for the Even Semesters II, IV, VI & VIII | 03.04.2024 | WEDNESDAY |
| Commencement of Summer Vacation (38 Days) | 10.05.2024 | FRIDAY |
| Re-Opening of Institution after Summer Vacation | 17.06.2024 | MONDAY |
| ADMISSIONS | | |
| Re-Admission and Transfer: | | |
| Last date for receipt of Institution Transfer Application Forms in III, V & VII Semesters | 09.06.2023 | FRIDAY |
| Last date for receipt of Application Forms for Re-Admission in III, V & VII | 09.06.2023 | FRIDAY |
| Last date for receipt of Institution Transfer Application Forms in II, IV & VI | 01.12.2023 | FRIDAY |
| Last date for receipt of Application Forms for Re-Admission in II IV & VI | 01.12.2023 | FRIDAY |
| Lateral Entry Admissions: On-line | | |
| Date of Release of Advertisement in News Paper | 07.05.2023 | SUNDAY |
| Commencement Date of Online Registration | 08.05.2023 | MONDAY |
| Last date of Online Registration | 31.05.2023 | WEDNESDAY |
| Last date of receipt of B- Form thro Online | 12.06.2023 | MONDAY |
| I Year Full Time, Part Time and Special Reservation Admissions: On-line | | |
| Date of Release of Advertisement in News Paper | 19.05.2023 | FRIDAY |
| Commencement Date of Online Registration (Full Time, Part Time) | 20.05.2023 | SATURDAY |
| Last date of Online Registration (Full Time, Part Time) | 09.06.2023 | FRIDAY |
| Special Reservation Counselling for Ex-Servicemen and sports Quota | 14.06.2023 | WEDNESDAY |
| Last date of receipt of B- Form from the Institutions | 30.06.2023 | FRIDAY |

| EXAMINATIONS: | | |
|---|------------|-----------|
| OCTOBER 2023 FIRST SEMESTER TO FINAL SEMESTER AND GRACE CHANCE | | |
| Last date for payment of Exam Fee without fine for Oct 2023 Exam | 13.09.2023 | WEDNESDAY |
| Last date for payment of Exam Fee with fine of Rs. 150/- for Oct 2023 Exam | 20.09.2023 | WEDNESDAY |
| Last date for submission of Takkal Application - with penalty of Rs.750/- along with the Exam Fee for Oct 2023 Exam | 27.09.2023 | WEDNESDAY |
| Issue of Hall Ticket for Oct 2023 Exam | | |
| for II sem to Final semester | 13.10.2023 | FRIDAY |
| I semester | 04.11.2023 | SATURDAY |
| Commencement of Oct 2023 Exams | | |
| for Theory II sem to Final semester | 30.10.2023 | MONDAY |
| I semester | 06.11.2023 | MONDAY |
| Practical | 16.10.2023 | MONDAY |
| Commencement of Central Valuation for 1st, 2nd & 3rd Year | 27.11.2023 | MONDAY |
| Publication of results of October / November 2023 Exams | 10.01.2024 | MONDAY |
| APRIL 2024 EXAMINATION - I SEMESTER TO FINAL SEMESTER AND GRACE CHANCE | | |
| Last date for payment of Exam Fee without fine for April 2024 Exam | 18.03.2024 | MONDAY |
| Last date for payment of Exam Fee with fine of Rs.150/- for April 2024 Exam | 25.03.2024 | MONDAY |
| Last date for submission of Takkal Application with penalty of Rs.750/- along with the Exam Fee for April 2023 Exam | 01.04.2024 | MONDAY |
| Issue of Hall Ticket for April 2024 Exams | | |
| for all semesters | 12.04.2024 | FRIDAY |
| Commencement of April 2024 Exams | | |
| Theory | 15.04.2024 | MONDAY |
| Practical | 25.04.2024 | THURSDAY |
| Commencement of Central Valuation for 1st, 2nd & 3rd Year | 13.05.2024 | MONDAY |
| Publication of results of April 2024 Exams | 07.06.2024 | FRIDAY |

for Director of Technical Education

Academic Time Table with the name of the Faculty members handling the course
BASIC ENGINEERING

V. RAMAKRISHNA POLYTECHNIC COLLEGE MANALI ROAD, THIRUVOTTIYUR, CHENNAI-19
 DEPARTMENT OF CIVIL ENGINEERING
 SEMESTER TIME TABLE (Dec 2023 - Mar 2024)

II SEMESTER

| DAY | SEC | 1 Hour | 2 Hour | 3 Hour | 4 Hour | LUNCH | 5 Hour | 6 Hour | 7 Hour | 8 hour | 9 Hour |
|------|---------|--------------|--------|---------------|--------|-------|------------------|--------------|--------|--------|--------|
| Mon | EEE | AM2/DP LAB | | TAM | DEPT | LUNCH | MAT | TAM | MAT | GL | PED |
| | MECH&AE | TAM | PHY | EG/ENG LAB | | | TAM | PHY/CHE LAB | | GL | |
| | ECE&CT | AM2/DP LAB | | TAM/DEPT | | | ENGG., PRACTICES | | LIB | | |
| Tues | EE | DP/AM2 LAB | | DEPT | TAM | LUNCH | ENG | PHY/CHE LAB | | LIB | |
| | MECH&AE | ENG | CHEM | TAM | DEPT | | SF | MAT | CLUB | | PED |
| | ECE&CT | AM2/DP LAB | | ENG LAB /DEPT | | | MAT | ST | SI | | GL |
| Wed | EEE | AM2/DP LAB | | CHE | MAT | LUNCH | ENGG., PRACTICES | | | PED | |
| | MECH&AE | AM1/DP LAB | | DEPT | DEPT | | MAT | CHEM/PHY LAB | | LIB | |
| | ECE&CT | CHE | TAM | PHY/CHEM LAB | | | TAM | MAT | CLUB | | PED |
| Thur | EEE | DP/AM2 LAB | | ENG LAB | | LUNCH | TAM | PHY/CHEM LAB | | GL | |
| | MECH&AE | DP/AM1 LAB | | DEPT | TAM | | ENGG., PRACTICES | | | PED | |
| | ECE&CT | CHEM/PHY LAB | | MAT | SF | | GL | TAM | ENG | MAT | PED |
| Fri | EEE | DEPT | PHY | SF | DEPT | LUNCH | CLUB | | CHEM | SI | SI |
| | MECH&AE | AM1/EG | | ENG/AM1 LAB | | | MAT | GL | TAM | SI | SI |
| | ECE&CT | DEPT/ENG LAB | | DEPT/PHY | | | DP/AM2 LAB | | | | |

 HEAD OF THE DEPT/BASIC ENGG.

 PRINCIPAL

CIVIL ENGINEERING

VIT VELLORE
 VITAMARISHMAPOLYTECHNICCOLLEGEMARALAROAD, THIRUVOTIFUR, CHENNAI-60
 DEPARTMENT OF CIVIL ENGINEERING
 SEMESTER TIMETABLE (December 2023 - APRIL 2024)

IV SEMESTER

| DAY | 1 | 2 | 3 | 4 | 5 | 6 | 7 | 8 |
|-----|----|----|----|---------|---------|---|---|---|
| MON | CM | EC | UP | CM | SNP | | | |
| TUE | EC | CM | UP | LH | PROJECT | | | |
| WED | CM | UP | EC | PROJECT | | | | |
| THU | UP | EC | CM | CM | EC | | | |
| FRI | EC | EC | CM | EC LAB | | | | |

NO. OF THEORY SUBJECTS - 3

| Sl.No | Sub Code | Subject | No. of hours per week | Staff Handling |
|-------|----------|--|-----------------------|----------------|
| 1 | 4010010 | CM - Construction Management | 7 | G. Nishya |
| 2 | 4010020 | EC - Estimation, Costing and Valuation | 7 | S. Srividhya |
| 3 | 4010032 | UP - Urban planning | 6 | S. Srividhya |

NO. OF PRACTICAL SUBJECTS - 3

| Sl.No | Sub Code | Subject | No. of hours per week | Staff Handling |
|-------|----------|--|-----------------------|----------------------------|
| 1 | 4010040 | CAP - Computer Application to Civil Engineering Practice | 5 | G. Nishya |
| 2 | 4010051 | EC Lab - Estimation and Costing Laboratory | 5 | S. Srividhya |
| 3 | 4010060 | Project - Project work and Internship | 6 | S. Srividhya/ G. Nishya |

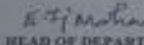
 HEAD OF DEPARTMENT / CIVIL

 PRINCIPAL

MECHANICAL ENGINEERING

VIT VELLORE
 VITAMARISHMAPOLYTECHNICCOLLEGEMARALAROAD, THIRUVOTIFUR, CHENNAI-60
 DEPARTMENT OF MECHANICAL ENGINEERING
 SEMESTER TIMETABLE (December 2023 - APRIL 2024)

IV SEMESTER YEAR MECHANICAL - I

| DAY | 1 | 2 | 3 | 4 | 5 | 6 | 7 | 8 |
|-----|-------------------------|-------|-------|---------------------|-------|-----------------------|-----|-------|
| MON | FM | EDC | MT-II | PQM | EDC | PQM | PET | |
| TUE | EDCLAB(S)/MT-II LAB (S) | | | LAB | FM | FM | PQM | MT-II |
| WED | PQM | MT-II | FM | FM | MT-II | EDC | | LH |
| THU | EDC | PQM | EDC | FM | LAB | FMLAB(S)/MT-II LAB(S) | | |
| FRI | MT-II | PQM | MT-II | EDCLAB(S)/FM LAB(S) | | EDCLAB(S)/FMLAB(S) | | |

NO. OF THEORY SUBJECTS - 4

| Sl.No | Sub Code | Subject | No. of hours per week | Staff Handling |
|-------|----------|-----------------------------------|-----------------------|-------------------|
| 1 | 4020410 | Fluid Mechanics and Fluid Power | 6 | M. MOHNEEVAN |
| 2 | 4020420 | Manufacturing Technology-II | 6 | D. REKHA |
| 3 | 4020430 | Electrical Drives and Control | 6 | M. MOHNSONIAWAHAR |
| 4 | 4020440 | Production and Quality Management | 6 | C. SAKAVANAN |

NO. OF PRACTICAL SUBJECTS - 3

| Sl.No | Sub Code | Subject | No. of hours per week | Staff Handling |
|-------|----------|---|-----------------------|-------------------|
| 1 | 4020450 | Strength of Materials and Fluid Mechanics Lab | 9 | M. MOHNEEVAN |
| 2 | 4020460 | Manufacturing Technology-II Practical | 8 | D. REKHA |
| 3 | 4020470 | Electrical Drives and Control Practical | 9 | M. MOHNSONIAWAHAR |

 HOD

 PRINCIPAL



V.RAMKRISHNA POLYTECHNIC COLLEGE MANALI ROAD, THIRUVOTTIYUR, CHENNAI-19
DEPARTMENT OF MECHANICAL ENGINEERING
SEMESTER TIME TABLE (December 2023 - APRIL 2024)

IV SEMESTER III YEAR MECHANICAL - II

| DAY | 1 | 2 | 3 | | 4 | 5 | | 6 | 7 | 8 |
|-----|---------------------------|-------|-------|---|---------------------------|-------|---|---------------------|-------|-----|
| MON | MT-II | PQM | EDC | B | FM | LAB | L | FMLAB(B2)/MT-II(B1) | | |
| TUE | EDC | MT-II | FM | R | FM | PQM | U | PQM | PET | |
| WED | EDC LAB(B1)/MT-II LAB(B2) | | | E | EDCLAB(B1)/MT-II LAB (B2) | | N | PQM | MT-II | EDC |
| THU | FM | | MT-II | A | PQM | EDC | C | PQM | EDC | LIB |
| FRI | EDCLAB(B2)/FMLAB(B1) | | | K | LAB | MT-II | H | FM | PQM | EDC |

NO. OF THEORY SUBJECTS - 4

| Sl.No | Sub Code | Subject | No. of hours per week | Staff Handling |
|-------|----------|-----------------------------------|-----------------------|-------------------|
| 1 | 4020410 | Fluid Mechanics and Fluid Power | 6 | MINDHINEEVAN |
| 2 | 4020420 | Manufacturing Technology-II | 6 | D REKHA |
| 3 | 4020430 | Electrical Drives and Control | 6 | M JOHNSON JAWAHAR |
| 4 | 4020440 | Production and Quality Management | 6 | C SARAVANAN |

NO. OF PRACTICAL SUBJECTS - 3

| Sl.No | Sub Code | Subject | No. of hours per week | Staff Handling |
|-------|----------|---|-----------------------|----------------|
| 1 | 4020450 | Strength of Materials and Fluid Mechanics Lab | 9 | SSRIGANESH |
| 2 | 4020460 | Manufacturing Technology-II Practical | 8 | SSURESH |
| 3 | 4020470 | Electrical Drives & Control Practical | 9 | K KAMATCHI |

HOD

PRINCIPAL



V.RAMKRISHNA POLYTECHNIC COLLEGE MANALI ROAD, THIRUVOTTIYUR, CHENNAI-19
DEPARTMENT OF MECHANICAL ENGINEERING
SEMESTER TIME TABLE (December 2023 - APRIL 2024)

VI SEMESTER III YEAR MECHANICAL - I

| DAY | 1 | 2 | 3 | | 4 | 5 | | 6 | 7 | 8 |
|-----|-----|---------------------------------|-----|---|-----------------------------|----|---|------------------------------|-----|---|
| MON | ISM | AT | ISM | B | EVT | AT | L | SM LAB (B2) AUTO LAB (B1) | | |
| TUE | EVT | SM LAB(B1) AUTO LAB (B2)+LIB | | R | SM LAB(B1) AUTO LAB (B2) | | U | PROJECT | | |
| WED | AT | SM LAB (B2) AUTO (B1)+LIB | | E | SM LAB (B2) AUTO (B2) | | N | ISM | PET | |
| THU | ISM | AT | ISM | A | EVT | | C | SM LAB(B1) AUTO LAB (B2) | | |
| FRI | ISM | AT | ISM | K | EVT | AT | H | PROJECT | | |

NO. OF THEORY SUBJECTS - 3

| Sl. No | Sub Code | Subject | No. of hours per week | Staff Handling |
|--------|----------|---------------------------------------|-----------------------|----------------|
| 1 | 4020610 | Industrial Engineering and Management | 7 | S SRIGANESH |
| 2 | 4020620 | E Vehicle Technology & Policy | 5 | S SURESH |
| 3 | 4020633 | Automobile Technology | 6 | V RAMACHANDRAN |

NO. OF PRACTICAL SUBJECTS - 3

| Sl. No | Sub Code | Subject | No. of hours per week | Staff Handling |
|--------|----------|---------------------------------|-----------------------|----------------|
| 1 | 4020640 | Solid Modeling Practical | 14 | S SRIGANESH |
| 2 | 4020653 | Automobile Technology Practical | 13 | V RAMACHANDRAN |
| 3 | 4020660 | Project Work and Internship | 6 | C SARAVANAN |

HOD

PRINCIPAL



VI SEMESTER III YEAR MECHANICAL - II

| DAY | 1 | 2 | 3 | 4 | 5 | 6 | 7 | 8 |
|-----|-----|-----------------------------------|-----|-----------------------------------|-----|-----------------------------|-----|---|
| MON | EVT | SM LAB (B1) AUTO LAB(B2) | | SM LAB (B1) AUTO (B2) + LIB | | PROJECT | | |
| TUE | AT | ISM | EVT | PET | | SM LAB(B2) AUTO LAB (B1) | | |
| WED | ISM | AT | ISM | AT | EVT | PROJECT | | |
| THU | ISM | SM LAB (B1) + LIB AUTO LAB(B2) | | SM LAB (B1) + LIB AUTO LAB(B2) | | AT | ISM | |
| FRI | ISM | EVT | ISM | AT | EVT | SM LAB(B2) AUTO LAB (B1) | | |

NO. OF THEORY SUBJECTS - 3

| Sl. No | Sub Code | Subject | No. of hours per week | Staff Handling |
|--------|----------|---------------------------------------|-----------------------|------------------|
| 1 | 4020610 | Industrial Engineering and Management | 7 | P VENKATASHANTHI |
| 2 | 4020620 | E Vehicle Technology & Policy | 5 | S SURESH |
| 3 | 4020633 | Automobile Technology | 6 | P DEVI |

NO. OF PRACTICAL SUBJECTS - 3

| Sl. No | Sub Code | Subject | No. of hours per week | Staff Handling |
|--------|----------|---------------------------------|-----------------------|------------------|
| 1 | 4020640 | Solid Modeling Practical | 14 | P VENKATASHANTHI |
| 2 | 4020653 | Automobile Technology Practical | 13 | P DEVI |
| 3 | 4020660 | Project Work and Internship | 6 | C SARAVANAN |

HOD

PRINCIPAL

AUTOMOBILE ENGINEERING



IV SEMESTER

| DAYS | 1 | 2 | 3 | 4 | 5 | 6 | 7 | 8 |
|------|------|------|--------|----------------|-------------|----------|--------------------|---|
| MON | HPE | AE | HPE | AEES | VRE | AEES LAB | HPE | |
| TUE | HPE | VRE | AEES | M/C DRAWING | AND CAD LAB | | VRE | |
| WED | AE | AEES | AE | HPE | VRE | AEES LAB | AEES | |
| THU | AEES | HPE | AE | AEES | VRE | AE LAB | AE | |
| FRI | VRE | AE | AE-LAB | | HPE | LEE | PHYSICAL EDUCATION | |

NO. OF THEORY SUBJECTS - 4

| Sl.No | Sub Code | Subject | No. of hours per week | Staff Handling |
|-------|----------|--|-----------------------|-----------------|
| 1 | 4021410 | Heat power Engineering | 7 | K.M. Srinivasan |
| 2 | 4021420 | Vehicle Body Engineering | 6 | S. Janakaraj |
| 3 | 4021430 | Automotive Electrical and Electronic Systems | 6 | E. Sudhakar |
| 4 | 4021440 | Automotive Engines | 6 | S. Janakaraj |

NO. OF PRACTICAL SUBJECTS - 3

| Sl.No | Sub Code | Subject | No. of hours per week | Staff Handling |
|-------|----------|--|-----------------------|----------------|
| 1 | 4020710 | Machine Drawing and CAD Practical | 4 | S. Janakaraj |
| 2 | 4021460 | Automotive Electrical and Electronic Systems Practical | 4 | E. Sudhakar |
| 3 | 4021470 | Automotive Engines Practical | 4 | S. Janakaraj |

HEAD OF DEPARTMENT / AUTOMOBILE

PRINCIPAL



VI SEMESTER

| DAYS | 1 | 2 | 3 | 4 | 5 | 6 | 7 | 8 | |
|------|------|------|----------|-----|--------------|--------------|--------------------|------|------|
| MON | IMTE | HEVP | HEVP | CIM | PROJECT WORK | | | HEVP | |
| TUE | HEVP | CIM | IMTE | CIM | LUNCH TIME | LIB | PHYSICAL EDUCATION | | IMTE |
| WED | HEVP | IMTE | HEVP LAB | | | CIM LAB | | CIM | |
| THU | CIM | IMTE | HEVP | CIM | | HEVP LAB | | HEVP | |
| FRI | HEVP | IMTE | CIM LAB | | | PROJECT WORK | | | IMTE |

NO. OF THEORY SUBJECTS - 4

| SLNo | Sub Code | Subject | No. of hours per week | Staff Handling |
|------|----------|---|-----------------------|----------------|
| 1 | 4021410 | Hybrid Electrical Vehicle and Policies | 5 | E.Sudhakar |
| 2 | 4021420 | Industrial Management and Transport Engineering | 7 | S.Venkatesan |
| 3 | 4020331 | Computer Integrated Manufacturing | 6 | K.M.Narasimhan |

NO. OF PRACTICAL SUBJECTS - 3

| SLNo | Sub Code | Subject | No. of hours per week | Staff Handling |
|------|----------|---|-----------------------|----------------|
| 1 | 4021440 | Hybrid Electrical Vehicle Practical | 5 | E.Sudhakar |
| 2 | 4020361 | Computer Integrated Manufacturing Practical | 3 | K.M.Srinivasan |
| 4 | 4021460 | Project Work & Internship | 6 | S.Venkatesan |

HEAD OF DEPARTMENT / AUTOMOBILE

PRINCIPAL

ELECTRICAL & ELECTRONICS ENGINEERING

DEPARTMENT OF ELECTRICAL AND ELECTRONICS ENGINEERING
TIME TABLE JAN 2023 - APRIL 2023 - GENERAL
IV SEMESTER

| DAYS | 1 | 2 | 3 | 4 | 5 | 6 | 7 | 8 |
|------|---------------------|------|-------|---------------------|-------|--------------------------|----|---|
| MON | M&I | ADE | EM-II | M&I | EVTP | EM-II ←EM-I(B1)/ECS(B2)→ | | |
| TUE | EVTP | ADE | EVTP | M&I | EM-II | ←ADE (B1)/EM-II (B2)→ | | |
| WED | ADE | EVTP | M&I | ADE | EM-II | ←EM-II(B1)/ADE (B2)→ | | |
| THU | EM-II | M&I | EVTP | EM-II | ADE | SEM ←ECS (B1)/EMI (B2)→ | | |
| FRI | ←ECS (B1)/ADE (B2)→ | | SEM | ←ADE (B1)/ECS (B2)→ | | M&I | PT | |

| | | | |
|-------|---|---------------------------|-------------|
| EM-II | ELECTRICAL MACHINES II | T.DHINAGARAN | 6Hrs |
| M&I | MEASUREMENTS AND INSTRUMENTS AND TRANSDUCER | T.DHINAGARAN & SRIKUTTY R | 6Hrs |
| ADE | ANALOG AND DIGITAL ELECTRONICS | K. KAMATCHI | 5Hrs |
| EVTP | E-VEHICLE TECHNOLOGY AND POLICY | SRIKUTTY R | 5Hrs |
| EM-II | ELECTRICAL MACHINES AND INSTRUMENTATION PRACTICAL | T.DHINAGARAN | 5Hrs/Batch |
| ADE | ANALOG AND DIGITAL ELECTRONICS | K. KAMATCHI | 5 Hrs |
| ECS | ELECTRICAL CIRCUITS AND SIMULATION PRACTICAL | SRIKUTTY R | 4Hrs/ Batch |
| SEM | SEMINAR | | 2Hrs |
| PT | PHYSICAL EDUCATION | | 2Hrs |

TIME TABLE JAN 2023-APRIL 2023-GENERAL
VI SEMESTER

| DAY | 1 | 2 | 3 | 4 | 5 | 6 | 7 | 8 |
|-----|----------------------|-----|-----|-----------------------|---------|----------------------|-----|-----|
| MON | PE | ECA | D&U | PE | PROJECT | ←EST(B1)/PE(B2)→ | | |
| TUE | ←EST(B2)/PE(B1)→ | | PE | D&U | | D&U | ECA | PT |
| WED | ←PE(B2)/PROJECT(B1)→ | | PE | D&U | | ECA | D&U | SEM |
| THU | D&U | PE | ECA | ←EST(B2)/PROJECT(B1)→ | | ←PE(B1)/PROJECT(B2)→ | | |
| FRI | ECA | D&U | PE | ←EST(B1)/PROJECT(B2)→ | | SEM | PT | |

| | | | |
|---------|---|---------------|-------------|
| D & U | DISTRIBUTION & UTILIZATION | STELLA RAJUL | 7 Hrs |
| ECA | ELECTRICAL CONSERVATION AND AUDIT | ANITHA, J | 5 Hrs |
| PE | POWER ELECTRONICS | GNANADEEPAM P | 6 Hrs |
| EST LAB | ELECTRICAL ESTIMATION AND COSTING PRACTICAL | ANITHA, J | 5Hrs/Batch |
| PE LAB | POWER ELECTRONICS PRACTICAL | GNANADEEPAM P | 6Hrs/Batch |
| PW | PROJECT WORK | STELLA RAJUL | 6Hrs/ Batch |
| SEM | SEMINAR | | 2Hrs |
| PT | PHYSICAL EDUCATION | | 3 Hrs |

HOD

PRINCIPAL

ELECTRONICS & COMMUNICATION ENGINEERING



V. RAMAKRISHNA POLYTECHNIC COLLEGE MANALI ROAD, THIRUVOTTIYUR, CHENNAI-19
DEPARTMENT OF ELECTRONICS AND COMMUNICATION ENGINEERING
SEMESTER TIME TABLE (Dec 2023 – Mar 2024)

IV SEMESTER

| DAY | 1 | 2 | 3 | 4 | L U N C H | 5 | 6 | 7 | 8 | |
|-----|------|------|--------|-----|-----------------------|---------|-----|---------|-----|--|
| MON | EVTP | ADE | CE | IE | | ADE LAB | | | | |
| TUE | CE | CE | EVTP | ADE | | IE LAB | | | | |
| WED | ADE | EVTP | IE | IE | | EVTP | ADE | ADE LAB | | |
| THU | CE | IE | IE LAB | | | CE LAB | | | LIB | |
| FRI | IE | ADE | CE LAB | | CE | EVTP | PE | PE | | |

NO. OF THEORY SUBJECTS - 4

| Sl.No | Sub Code | Subject | No.of hours per week | Staff Handling |
|-------|----------|-------------------------------|----------------------|--------------------|
| 1 | 4040410 | INDUSTRIAL ELECTRONICS | 5 | P PARIMALA |
| 2 | 4040420 | COMMUNICATION ENGINEERING | 5 | D S ANUJA |
| 3 | 4040430 | ANALOG & DIGITAL ELECTRONICS | 5 | T RAMYA |
| 4 | 4020440 | E-VEHICLE TECHNOLOGY & POLICY | 5 | E JOSHUA RAJ MOHAN |

NO. OF PRACTICAL SUBJECTS - 3

| Sl.No | Sub Code | Subject | No.of hours per week | Staff Handling |
|-------|----------|--|----------------------|----------------------|
| 1 | 4040440 | INDUSTRIAL ELECTRONICS PRACTICAL | 6 | P.PARIMALA/ D.VIMALA |
| 2 | 4040450 | COMMUNICATION ENGINEERING PRACTICAL | 5 | D.S.ANUJA/ D.VIMALA |
| 3 | 4040460 | ANALOG & DIGITAL ELECTRONICS PRACTICAL | 6 | T.RAMYA/ D.VIMALA |

E. J. Mohan
HEAD OF DEPARTMENT / ECE

Ramya
PRINCIPAL



V. RAMAKRISHNA POLYTECHNIC COLLEGE MANALI ROAD, THIRUVOTTIYUR, CHENNAI-19
DEPARTMENT OF ELECTRONICS AND COMMUNICATION ENGINEERING
SEMESTER TIME TABLE (Dec 2023 – Mar 2024)

VI SEMESTER

| DAY | 1 | 2 | 3 | 4 | L U N C H | 5 | 6 | 7 | 8 | |
|-----|------|---------|---------|------|-----------------------|----------|-----|----|----|--|
| MON | BMI | CHSN | ES | ES | | PROJECT | | | | |
| TUE | ES | BMI | BMI | LIB | | CHSN LAB | | | | |
| WED | BMI | ES | CHSN | CHSN | | ESP LAB | | | | |
| THU | ES | CHSN | ESP LAB | | | ESP LAB | BMI | PE | PE | |
| FRI | CHSN | PROJECT | | | CHSN LAB | | | | | |

NO. OF THEORY SUBJECTS - 3

| SLNo | Sub Code | Subject | No.of hours per week | Staff Handling |
|------|----------|--|----------------------|----------------|
| 1 | 4040610 | COMPUTER HARDWARE SERVICING & NETWORKING | 5 | N PRASATHAN |
| 2 | 4040620 | BIO MEDICAL INSTRUMENTATION | 5 | N PRASATHAN |
| 3 | 4040633 | EMBEDDED SYSTEMS | 5 | T RAMYA |

NO. OF PRACTICAL SUBJECTS - 3

| SLNo | Sub Code | Subject | No.of hours per week | Staff Handling |
|------|----------|--|----------------------|----------------|
| 1 | 4040640 | COMPUTER HARDWARE SERVICING & NETWORKING PRACTICAL | 8 | N PRASATHAN |
| 2 | 4040653 | EMBEDDED SYSTEMS PRACTICAL | 7 | D S ANUJA |
| 3 | 4040660 | PROJECT WORK | 7 | P PARIMALA |

E. J. Mohan
HEAD OF DEPARTMENT / ECE

Ramya
PRINCIPAL

COMPUTER SCIENCE ENGINEERING

**J.V. RAMAKRISHNA POLYTECHNIC COLLEGE MANALI ROAD, THIRUVOTTIYUR,
CHENNAI-19**
DEPARTMENT OF COMPUTER ENGINEERING
 SEMESTER TIME TABLE (Dec 2023 – April 2023)

IV SEMESTER

| DAY | 1 | 2 | 3 | 4 | | 5 | 6 | 7 | 8 |
|-----|-------|-------|-------|-----------|---|-----------|----------|----|-------|
| MON | RDBMS | WD&P | JAVA | JAVA LAB | | L | JAVA LAB | | |
| TUE | RDBMS | CA | WD&P | WD&P | U | | JAVA | PT | |
| WED | CA | WD&P | CA | RDBMS LAB | N | RDBMS LAB | | | JAVA |
| THU | JAVA | RDBMS | WD&P | WD&P LAB | | C | WD&P LAB | | |
| FRI | LIB | JAVA | RDBMS | RDBMS | H | JAVA | CA | CA | RDBMS |

NO. OF THEORY SUBJECTS - 4

| SL.No | Sub Code | Subject | No. of hours per week | Staff Handling |
|-------|----------|--|-----------------------|----------------|
| 1 | 4052410 | CA – Computer Architecture | 5 | GAYATHRI. R |
| 2 | 4052420 | WD&P – Web Design & Programming | 5 | VJAYA.S |
| 3 | 4052430 | JAVA – Object Oriented Programming with JAVA | 5 | GAYATHRI. R |
| 4 | 4052440 | RDBMS - Relational Database Management Systems | 5 | ALIMA BEEVLA |

NO. OF PRACTICAL SUBJECTS - 3

| SL.No | Sub Code | Subject | No. of hours per week | Staff Handling |
|-------|----------|--|-----------------------|----------------|
| 1 | 4052450 | WD&P LAB - Web Design & Programming LAB | 4 | VJAYA.S |
| 2 | 4052460 | JAVA LAB – JAVA Programming LAB | 4 | GAYATHRI. R |
| 3 | 4052470 | RDBMS LAB - Relational Database Management Systems LAB | 4 | ALIMA BEEVLA |

S. Jayaraj 14/12/23
 HEAD OF DEPARTMENT / COMPUTER

S. Ramam
 PRINCIPAL

**J.V. RAMAKRISHNA POLYTECHNIC COLLEGE MANALI ROAD, THIRUVOTTIYUR,
CHENNAI-19**
DEPARTMENT OF COMPUTER ENGINEERING
 SEMESTER TIME TABLE (Dec 2023 – April 2023)

VI SEMESTER

| DAY | 1 | 2 | 3 | 4 | | 5 | 6 | 7 | 8 |
|-----|------|---------|------|--------|---|----------|----------|----|----|
| MON | CNS | CH&S | MM | MM | | L | CS&N LAB | | |
| TUE | CH&S | CNS | MM | MM LAB | U | | MM LAB | | |
| WED | CNS | MM | CH&S | CH&S | N | CS&N LAB | | | MM |
| THU | CH&S | CH&S | MM | CNS | | C | CNS | PT | |
| FRI | LIB | PROJECT | | | H | PROJECT | | | |

NO. OF THEORY SUBJECTS - 3

| SL.No | Sub Code | Subject | No. of hours per week | Staff Handling |
|-------|----------|--------------------------------------|-----------------------|----------------|
| 1 | 4052610 | CH&S – Computer Hardware & Servicing | 6 | VENUGOPAL. D |
| 2 | 4052620 | CNS – Computer Network and Security | 5 | VENUGOPAL. D |
| 3 | 4052632 | MM – Multimedia Systems | 5 | A.ALIMA BEEVI |

NO. OF PRACTICAL SUBJECTS - 4

| SL.No | Sub Code | Subject | No. of hours per week | Staff Handling |
|-------|----------|---|-----------------------|----------------|
| 1 | 4052640 | CS&N LAB - Computer Servicing & Network LAB | 6 | VENUGOPAL. D |
| 2 | 4052652 | MM LAB – Multimedia Systems LAB | 4 | A.ALIMA BEEVI |
| 3 | 4052660 | Project Work | 6 | VJAYA S |

S. Jayaraj 14/12/23
 HEAD OF DEPARTMENT / COMPUTER

S. Ramam
 PRINCIPAL

Internal Continuous Evaluation System in place

A. For Theory Subjects:

The Internal Assessment marks for a total of 25 marks, which are to be distributed as follows:

i) Subject Attendance (5 Marks)

(Award of marks for subject attendance to each subject Theory/Practical will be as per the range given below)

| | | | |
|-----|---|------|---------|
| 75% | - | 80% | 1 Mark |
| 81% | - | 85% | 2 Marks |
| 86% | - | 90% | 3 Marks |
| 91% | - | 95% | 4 Marks |
| 96% | - | 100% | 5 Marks |

ii) Test (10 Marks)

2 Tests each of 2 hours duration for a total of 50 marks are to be conducted. Average of these two test marks will be taken and the marks to be reduced to: 5 Marks

The Test-III is to be the Model Examination covering all the five units and the marks obtained will be reduced to: 5 Marks

| Test | Units | When to Conduct | Marks | Duration |
|----------|---|------------------------------|-------|----------|
| Test I | Unit – I & II | End of 6 th week | 50 | 2 Hrs |
| Test II | Unit – III & IV | End of 12 th week | 50 | 2 Hrs |
| Test III | Model Examination: Covering all the Units. (Board Examinations-question paper-pattern). | End of 16 th week | 100 | 3 Hrs |

Question Paper Pattern for the Test - I and Test — II is as follows. The tests should be conducted by proper schedule. Retest marks should not be considered for internal assessment.

Without Choice:

| | | |
|------------------------|-----------------------|----------|
| Part A Type questions: | 6 Questions x 1 mark | 06 Marks |
| Part B Type questions: | 7 Questions x 2 marks | 14 Marks |

Part C Type questions: 2 Questions x 15 marks 30 Marks

Total 50 Marks

iii) Assignment 5 Marks

For each subject Three Assignments are to be given each for 20 marks and the average marks scored should be reduced for 5 marks.

iv) Seminar Presentation 5 Marks

The students have to select the topics either from their subjects or general subjects which will help to improve their grasping capacity as well as their capacity to express the subject in hand. The students will be allowed to prepare the material for the given topic using the library hour and they will be permitted to present seminar (For First and Second Year, the students will be permitted to present the seminar as a group not exceeding six members and each member of the group should participate in the presentation. For the Third Year, the students should present the seminar individually.) The seminar presentation is mandatory for all theory subjects and carries 5 marks for each theory subject. The respective subject faculty may suggest topics to the students and will evaluate the submitted materials and seminar presentation. (2½ marks for the material submitted in writing and 2½ marks for the seminar presentation). For each subject minimum of two seminars are to be given and the average marks scored should be reduced to 5 marks.

All Test Papers, Assignment Papers / Notebooks and the seminar presentation written material after getting the signature with date from the students must be kept in safe custody in the department for verification and audit. It should be preserved for one semester after publication of Board Exam results and produced to the flying squad and the inspection team at the time of inspection/verification.

a. For Practical Subjects:

The Internal Assessment mark for a total of 25 marks which are to be distributed as follows:-

a) Attendance : 5 Marks (Award of marks as theory subjects)

b) Procedure/ observation and tabulation : 10 Marks

/ other Practical related work

c) Record writing : 10 Marks

Total : 25 Marks

Student's assessment of Faculty, System in place

Student feedback system is available which helps in monitoring and improving overall performance of faculty and development of the institution. Faculties who scoreless are informed to improve their performance.

For each Post Graduate Courses give the following

Not Applicable

Special Purpose

Software, all design tools in case
 Oracle 10g, Visual studio 2005, Autocad 2008, MTAB SIMULATION (10 Milling & 10 Lathe), MTAB Denford Simulation Software (Milling), MTAB Denford Lathe Simulation Software Loaded in CNC Lathe, ORCAD 16.6(ECE) Simulation, RCC detailing for Civil dept, MATLAB 7.5(R13A)

Academic Calendar and frame work

| DEPARTMENT OF TECHNICAL EDUCATION, CHENNAI-25 POLYTECHNIC COLLEGES - CALENDAR OF EVENTS FOR THE ACADEMIC YEAR 2023- 2024 (TENTATIVE) | | |
|--|------------|-----------|
| GENERAL: | | |
| ODD SEMESTER | | |
| Re-Opening of Institutions after Summer Vacation | 12.06.2023 | MONDAY |
| Commencement of Lateral Entry Classes | 12.06.2023 | MONDAY |
| Commencement of I Year Full Time, Sandwich courses and Part Time Classes | 03.07.2023 | MONDAY |
| Last working day for III, V & VII Semester students of SWC and Part Time courses | 06.10.2023 | FRIDAY |
| Last working day for the I Semesters | 28.10.2023 | SATURDAY |
| Commencement of Winter Vacation (32 Days) | 02.11.2023 | THURSDAY |
| EVEN SEMESTER | | |
| Re-Opening of Institution after Winter Vacation | 04.12.2023 | MONDAY |
| Last working day for the Even Semesters II, IV, VI & VIII | 03.04.2024 | WEDNESDAY |
| Commencement of Summer Vacation (38 Days) | 10.05.2024 | FRIDAY |
| Re-Opening of Institution after Summer Vacation | 17.06.2024 | MONDAY |
| ADMISSIONS | | |
| Re-Admission and Transfer: | | |
| Last date for receipt of Institution Transfer Application Forms in III, V & VII Semesters | 09.06.2023 | FRIDAY |
| Last date for receipt of Application Forms for Re-Admission in III, V & VII | 09.06.2023 | FRIDAY |
| Last date for receipt of Institution Transfer Application Forms in II, IV & VI | 01.12.2023 | FRIDAY |
| Last date for receipt of Application Forms for Re-Admission in II IV & VI | 01.12.2023 | FRIDAY |
| Lateral Entry Admissions: On-line | | |
| Date of Release of Advertisement in News Paper | 07.05.2023 | SUNDAY |
| Commencement Date of Online Registration | 08.05.2023 | MONDAY |
| Last date of Online Registration | 31.05.2023 | WEDNESDAY |
| Last date of receipt of B- Form thro Online | 12.06.2023 | MONDAY |
| I Year Full Time, Part Time and Special Reservation Admissions: On-line | | |
| Date of Release of Advertisement in News Paper | 19.05.2023 | FRIDAY |
| Commencement Date of Online Registration (Full Time, Part Time) | 20.05.2023 | SATURDAY |
| Last date of Online Registration (Full Time, Part Time) | 09.06.2023 | FRIDAY |
| Special Reservation Counselling for Ex-Servicemen and sports Quota | 14.06.2023 | WEDNESDAY |
| Last date of receipt of B- Form from the Institutions | 30.06.2023 | FRIDAY |

Enrollment and placement details of students in the last 3 years

Students enrollment details in the last 3years

| Diploma Course Offered | 2021 – 2022 | | | | | | 2022-2023 | | | | | | 2023-2024 | | | | | |
|--|-------------|--------|--------|---------|--------|-------|-----------|--------|--------|---------|--------|-------|-----------|--------|--------|---------|--------|-------|
| | S C | S T | B C | M BC | O C | Total | S C | S T | B C | M BC | O C | Total | S C | S T | B C | M BC | O C | Total |
| Diploma in Civil Engineering | 3 | - | 4 | 3 | - | 10 | 1 | - | - | - | 4 | 5 | - | - | - | - | - | - |
| Diploma in Mechanical Engineering | 5 4 | - | 17 | 36 | 1 | 89 | 4 3 | - | - | - | 5 1 | 94 | 2 7 | - | 12 | 16 | 4 | 59 |
| Diploma in Automobile Engineering | 1 7 | 1 | 8 | 5 | - | 31 | 8 | - | - | - | 1 8 | 26 | 8 | - | 4 | 4 | - | 16 |
| Diploma in Electrical & Electronics Engineering | 2 3 | 2 | 16 | 18 | 1 | 60 | 2 4 | - | - | - | 3 1 | 55 | 2 6 | - | 8 | 17 | 2 | 53 |
| Diploma in Electronics & Communication Engineering | 1 7 | - | 4 | 6 | 1 | 28 | 7 | - | - | - | 1 9 | 26 | 1 0 | - | 2 | 5 | - | 17 |
| Diploma in Computer Engineering | 1 1 | 1 3 | - | 10 | 6 | 1 | 5 | - | - | - | 5 | 10 | 7 | - | 13 | 9 | - | 29 |

Students placement details in the last 3years

2021 – 2022

| S. N O | Name of the Course | Approved Intake | No. Of Companies visited | No. Of Students passed | No. Of Dropout Students | No. Of Eligible students | No. Of Students placed in IT | No. Of Students placed in Non IT | Total Student placed (IT + Non IT) |
|--------|---|-----------------|--------------------------|------------------------|-------------------------|--------------------------|------------------------------|----------------------------------|------------------------------------|
| 1 | Civil Engineering | 30 | 8 | 6 | Nil | 6 | Nil | 4 | 4 |
| 2 | Mechanical Engineering | 120 | 42 | 108 | Nil | 108 | Nil | 90 | 90 |
| 3 | Automobile Engineering | 60 | 24 | 40 | Nil | 40 | Nil | 36 | 36 |
| 4 | Electrical & Electronics Engineering | 60 | 20 | 57 | Nil | 57 | Nil | 51 | 51 |
| 5 | Electronics & Communication Engineering | 30 | 8 | 12 | Nil | 12 | 2 | 8 | 10 |
| 6 | Computer Engineering | 30 | 12 | 23 | Nil | 23 | 10 | 8 | 18 |

2022 – 2023

| S. N O | Name of the Course | Approved Intake | No. Of Companies visited | No. Of Students passed | No. Of Dropout Students | No. Of Eligible students | No. Of Students placed in IT | No. Of Students placed in Non IT | Total Student placed (IT + Non IT) |
|--------|------------------------|-----------------|--------------------------|------------------------|-------------------------|--------------------------|------------------------------|----------------------------------|------------------------------------|
| 1 | Civil Engineering | 30 | 4 | 5 | Nil | 5 | 1 | 4 | 5 |
| 2 | Mechanical Engineering | 120 | 8 | 94 | 1 | 94 | 0 | 94 | 94 |

| | | | | | | | | | |
|---|---|----|----|----|-----|----|----|----|----|
| 3 | Automobile Engineering | 30 | 7 | 26 | Nil | 26 | 0 | 26 | 26 |
| 4 | Electrical & Electronics Engineering | 60 | 10 | 57 | 2 | 57 | 0 | 55 | 55 |
| 5 | Electronics & Communication Engineering | 30 | 7 | 28 | 2 | 28 | 0 | 26 | 26 |
| 6 | Computer Engineering | 30 | 7 | 12 | 1 | 12 | 10 | 0 | 10 |

2023 – 2024

| S. N O | Name of the Course | Approved Intake | No. Of Companies visited | No. Of Students passed | No. Of Dropout Students | No. Of Eligible students | No. Of Students placed in IT | No. Of Students placed in Non IT | Total Student placed (IT + Non IT) |
|--------|---|-----------------|--------------------------|------------------------|-------------------------|--------------------------|------------------------------|----------------------------------|------------------------------------|
| 1 | Civil Engineering | 30 | 3 | 5(3) | Nil | 5 | Nil | 3 | 3 |
| 2 | Mechanical Engineering | 120 | 12 | 100(31) | 2 | 100 | Nil | 88 | 88 |
| 3 | Automobile Engineering | 30 | 5 | 28(7) | Nil | 28 | Nil | 26 | 26 |
| 4 | Electrical & Electronics Engineering | 60 | 11 | 57(7) | Nil | 57 | Nil | 54 | 54 |
| 5 | Electronics & Communication Engineering | 30 | 4 | 28(4) | Nil | 28 | Nil | 26 | 26 |
| 6 | Computer Engineering | 30 | 3 | 20(9) | Nil | 20 | 12 | 4 | 16 |

List of Research Projects/Consultancy Works

Number of Projects carried out, funding agency, Grant received – Nil

Publications (if any) out of research in last three years out of masters projects - Nil

Industry Linkage

1. There are number of industries such as The KCP Engineering unit, KCP Cement, KCP Sugar, KCP Heavy Engineering unit, KCP Mercure, KCP Fives Cail, KCP Vietnam Industries Limited, etc. run by our management. Industrial visit is arranged for students in some of these units. Students also undergo internship there. Experts are invited for guest lectures. Help is also sought for maintenance of mechanical heavy equipment.
2. VRPT has encouraged students to opt projects in Industries to solve real life problems.
VRPT has tie up with leading industries to train their students on emerging technologies in all branches of engineering

MoUs with Industries (minimum 3)

| S.No | Name of the Industries |
|------|---------------------------------------|
| 1 | Akshyya Motors |
| 2 | The KCP Limited |
| 3 | Barathi Enterprises |
| 4 | Jayam CNC CAD/CAM Design Technologies |
| 5 | Shree Comsec |
| 6 | Archer Websol |
| 7 | Vectra Technosoft private limited |
| 8 | Power Lab Instruments |
| 9 | Sri Balaji Enterprises |
| 10 | Empeller IT Solution Pvt Ltd |
| 11 | Diagonal CADD Pvt Ltd |
| 12 | Raj Autocare Experts |

LOA and subsequent
EOA till the current
Academic year

1994-1995

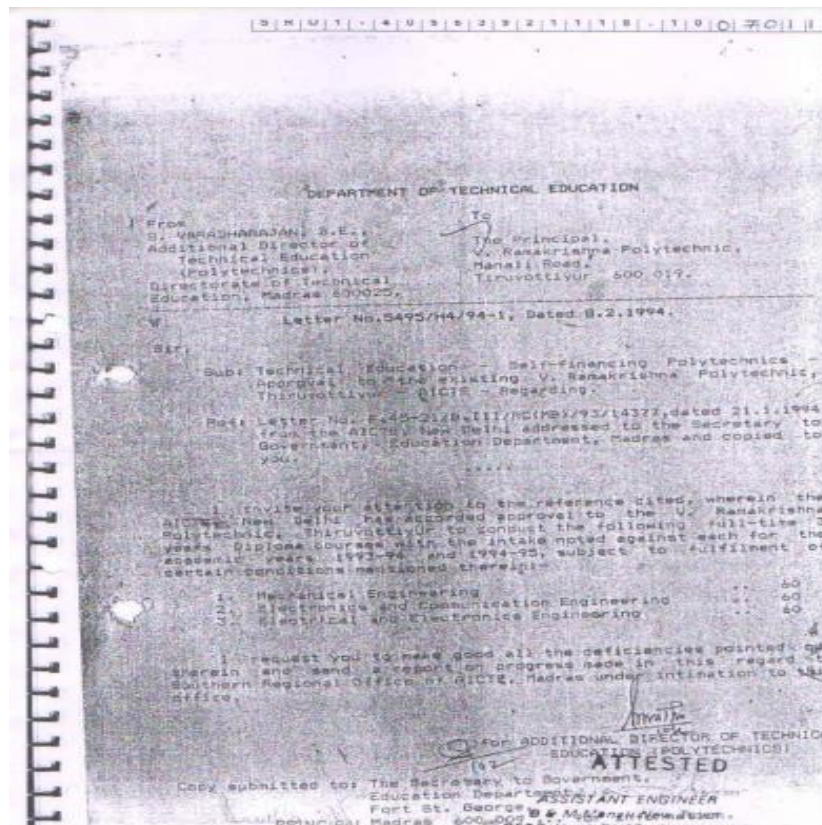

1995-1996

ALL INDIA COUNCIL FOR TECHNICAL EDUCATION
(एनिसि ईकेएनके) (A STATUTORY BODY OF THE GOVERNMENT OF INDIA)

No. A-106-31-10342/94 D. No. 26. 1995

The Secretary,
Education Department,
Government of Tamil Nadu,
Secretariat, Fort St. George,
Madras - 600 009.

Sub: Extension of AICTE approval to the existing V. Ramakrishna Polytechnic, Tiruvettiyur for conducting Diploma Courses.

Sir,

I am directed to state that on consideration of the observations made by the Expert Committee which visited to examine the compliance of the conditions conveyed vide letter No. A-1178/111/RC(ME)/94 dated 21-5-94 and the recommendation made by the Southern Regional Committee, the All India Council for Technical Education (AICTE), has extended its earlier approval accorded to V. Ramakrishna Polytechnic for conduct of following Diploma courses with an annual intake and duration as given below:

| COURSE | INTAKE | DURATION (Years) | PERIOD OF APPROVAL (Academic Yrs.) |
|----------------------------|--------|------------------|------------------------------------|
| Technical Engg. | 60 | 3 | 1995 - 98 |
| Electrical & Electm. Engg. | 60 | 3 | 1995 - 98 |
| Electronics & Com. Engg. | 60 | 3 | 1995 - 98 |

The approval is subject to fulfillment of specific conditions as enlisted in Annexure-I and general conditions as enlisted in Annexure-II.

The Management/Institute/Trust or Society shall not announce admissions directly under any circumstances and shall lawfully abide by the admission regulations notified by the AICTE vide OER 476(2) dated 26.02.1993 based on the Hon'ble Supreme Court Judgment dated 09.04.1993 with regard to SF (C) No. 107 of 1992 in the case of Gopal Krishna J.P. and others etc. Vs. State Government of Andhra Pradesh and others etc. and later judgments.

In the event of infringement/contravention or non-compliance of any of the conditions, guidelines, norms, and regulations prescribed by the AICTE from time to time the AICTE or a body or personnel authorized by it shall be free to take measures for withdrawal of the approval or recognition without consideration of any related course and that liabilities arising out of such withdrawal would be solely that of the Management/Trust/Society and/or Institutions. AICTE may inspect the Institution at any time if any does fit to enter the programme.

You are requested to kindly take appropriate action to implement the details of the AICTE and communicate the progress made in this regard to the Southern Regional Committee of the AICTE under reference to this office.

Yours faithfully,
[Signature]
F. C. SETHURAMAN

Office with the above number, 41 Park - 110 022
India Garden Square Complex, 1st Floor, New Delhi - 110 002
Phone : 2351747/48/49, 3252002/4/5, 326664, Fax : 311-3252926

Copy to :

- Regional Officer, Southern Regional Office, & Member Secretary, Southern Regional Committee Madras.
He is requested to monitor compliance with conditions as laid down in this approval letter and keep the Southern Regional Committee and the AICTE informed of the same.
The infrastructural and other facilities should be reviewed by Southern Regional Committee and recommendations of the RC made available to the AICTE.
- The Director of Technical Education, Govt. of Tamil Nadu.
He is requested to monitor compliance with the conditions as laid down in this approval letter and keep the RC and the AICTE informed of the same.
- The Principal V. Ramakrishna Polytechnic, Manali Road, Tiruvettiyur, Madras - 600 019.
The Institute should submit a duly notarized registered undertaking of fulfilling specific and general conditions mentioned in this approval letter to AICTE by June 30, 1995.
- Shri S.D. Awale, JEA(T) Department of Education, 'C' Wing, Shastri Bhavan, New Delhi - 110 001.
- Guard File.

[Signature]
(Dr. S. S. Ghuman)
Asstt. Director

Annexure I
No. F. 730-52-129/E1/ET/96

V. RAMAKRISHNA POLYTECHNIC, THIRUVOTTIYUR, MADRAS.

Specific conditions :

1. The Management should rectify the deficiencies pointed out by AICTE, New Delhi vide their letter No. F. 730-52-129/RC/94 dated 30th Nov. 1995.
2. The Management should submit the status report in respect of the compliance of the above stated conditions to AICTE, New Delhi and Southern Regional Office, Madras by 30 Nov. 1996.

[Signature]

1997-2002

 **अखिल भारतीय तकनीकी शिक्षा परिषद**
ALL INDIA COUNCIL FOR TECHNICAL EDUCATION
(एनटी ईकेएच एनटी ईकेएच) (A STATUTORY BODY OF THE GOVERNMENT OF INDIA)

Prof. E.S. Sankaranarayanan
Secretary (ET)
F.No. 730-52-129/E1/ET/97

Dec.
19 Nov. 1997



To
The Secretary, Education Department
Govt. of Tamil Nadu
Secretariat, Fort St. George
Chennai - 600 009

Re: Extension of AICTE approval to the existing V RAMAKRISHNA POLYTECHNIC, ANNAI ROAD, THIRUVOTTIYUR, CHENNAI - 600 017, TAMIL NADU for conducting diploma courses in Engg. & Tech.

1. As directed in para 3 of the observations made by the Monitoring Committee and the recommendations made by the Southern Regional Committee, the All India Council for Technical Education (AICTE) has extended its earlier approval accorded to V RAMAKRISHNA POLYTECHNIC, ANNAI ROAD, THIRUVOTTIYUR, CHENNAI - 600 017, TAMIL NADU for 1997-2002 to conduct the following courses with an annual intake and duration as given below:

| COURSE | LEVEL | SEMESTER | DURATION (years) |
|---------------------------------|---------|----------|------------------|
| ELECTRICAL & ELECTRONICS ENGG | DIPLOMA | 48 | 3 |
| ELECTRICAL & COMMUNICATION ENGG | DIPLOMA | 48 | 3 |
| Mechanical Engineering | DIPLOMA | 48 | 3 |
| TOTAL | | 144 | |

The approval is subject to fulfillment of Norms & Standards and Guidelines as stipulated by AICTE. The Council shall inspect the institution for verification of facilities/compliance of various conditions stipulated in this letter, before November/December of the last approved of academic year.

The Management/Trust/Society shall not announce admissions directly under any circumstances and shall strictly abide by the Admission Regulations notified by the AICTE vide G.O. MANDY dated 28.05.1994 based on the Hon'ble Supreme Court Judgment dated 04.07.1993 with regard to MP O.C. No. 457 of 1992 in the case of Shal Krishnaiah JP and others etc. Vs. State Government of Andhra Pradesh and others etc. and later judgments.

In the event of infractions/non-compliance or non-compliance of any of the conditions, guidelines, norms, and regulations prescribed by the AICTE from time to time the AICTE or a body or person(s) authorized by it shall be free to take measures for withdrawal of the approval or suspension without consideration of any related issues and that liabilities arising out of such withdrawal would be solely that of the Management/Trust/Society and/or Institutions. AICTE may also inspect the institution at any time it may deem fit to take process.

You are requested to strictly take appropriate action to implement the decision of the AICTE and continuously monitor the progress made by the institution and communicate it to the Southern Regional Committee of the AICTE under intimation to this office.

[Signature]
E.S. Sankaranarayanan

अखिल भारतीय तकनीकी शिक्षा परिषद, इन्दिरा गान्धी स्पोर्ट्स कॉम्प्लेक्स, नई दिल्ली - 110 002
Indira Gandhi Sports Complex, I.P. Estate, New Delhi - 110 002

F.No. 730-52-129(E)/ET/97

Copy to :

1. Regional Officer, Southern Regional Office, All India Council for Technical Education, 26, Maddur Road, Chennai - 600 006.

He is requested to monitor the compliance with Norms and Standards stipulated by the Council and keep the Southern Regional Committee and the AICTE informed of the same.

The Infrastructural and other facilities shall be reviewed by December of last approved academic year and recommendations of the SRC should be made available to the AICTE.

2. The Director of Technical Education, Govt. of Tamil Nadu, Chennai - 600 025.
3. THE PRINCIPAL, V DAMSRISHNA POLYTECHNIC, RAHALI ROAD, TIRUVOTTIVUR, CHENNAI - 600 019, TAMIL NADU.
4. Secretary, Board of Technical Education, Directorate of Technical Education, Guindy, Chennai - 600 015, TAMIL NADU.
5. Guard File.

R.P.S.
R.P. Singh
Asstt. Director

2001-2002

DEPARTMENT OF TECHNICAL EDUCATION

FROM: Prof. N.A. GNANAM, Director of Technical Education, Chennai 600 025.

TO: The Principal, SO

28 AUG 2001
599

Letter No. 19873094/2000-1, Dated 23.08.2001

Sub: Technical Education - Polytechnics - Extension of approval beyond 2000-2001 to the existing AICTE approved Polytechnics - AICTE's approval - Communicated - Regarding.

Ref: AICTE's Letter F. No. 730-50/South (Dip.Ext)2001, Dated 14.08.2001.

-O-

I am to inform you that the AICTE, New Delhi in their letter cited have extended its approval to run the following Diploma courses with an intake noted against each course for the year 2001-2002:

| Name of the Institution | Course | Existing Intake | Approved Intake | Period of Approval |
|--|---|-----------------|-----------------|--------------------|
| V. DAMSRISHNA POLYTECHNIC, TIRUVOTTIVUR, CHENNAI - 600 019 | DELLANARAYANAN ENGINEERING & TECHNOLOGY | 60 | 60 | 2001-02 |
| | ELECTRICAL & ELECTRONIC ENGINEERING | 60 | 60 | 2001-02 |
| | COMPUTER TECHNOLOGY | 9 | 10 | 2001-02 |
| AICTE, TAMIL NADU, CHENNAI | DIPLOMA | 108 | 116 | |

The admission of candidates for the current academic year should be completed before 14.09.2001.

The receipt of this letter may be acknowledged by return of post.

for DIRECTOR OF TECHNICAL EDUCATION.

Copy to: "I" Section, Directorate of Technical Education, Chennai-600025.

2002-2005

A-5

C.O / AICTE file / Copy to Correspondent
20/7/02

DEPARTMENT OF TECHNICAL EDUCATION
To
The Principal
V. RAMAKRISHNA POLYTECHNIC COLLEGE
MANALI ROAD, TIRUVOTTIYUR, CHENNAI - 600 019.

19 JUL 2002
CHENNAI-10.

Letter No. 10170/104 / 2001, Dated 08.7.2002

Sr,

Sub: Technical Education - Planning and Development- Polytechnic Colleges - Sanction of Additional Diploma Courses/increase in intake/Decrease in intake/Extension of AICTE approval beyond 2001-2002 - Communicated - Regarding.

Ref: Letter F No. P-32/2002/7127, Dated 02.07.2002 from the Director-cum-Regional Officer, SRO of AICTE, Chennai 600 006.

I am to inform you that the AICTE in their letter cited have extended their approval to run the following Diploma courses with an intake noted against each course beyond 2001-2002.

| Name of the institution | Course(s) | Approved Intake | Level | Period of Approval |
|--|------------------------|-----------------|---------|--------------------|
| 203. V. Ramakrishna Polytechnic College, Manali Road, Chennai 600 019. | 1. Mechanical Engg. | 60 | Diploma | 2002-2005 |
| | 2. Elect & Elec. Engg. | 60 | Diploma | 2002-2005 |
| | 3. Plant & Comm. Engg. | 60 | Diploma | 2002-2005 |
| | 4. Computer Engg. | 30 | Diploma | 2002-2005 |
| | Total | 210 | | |

The receipt of this letter may be acknowledged by return of post.

For DIRECTOR OF TECHNICAL EDUCATION
27/2002

2004-2005

SOUTHERN REGIONAL OFFICE
ALL INDIA COUNCIL FOR TECHNICAL EDUCATION
(A Statutory Body of Govt. of India)
"Sri Aurobindo" St., Haddiscoe Road,
Chennai-600 006. II-6

17 JUN 2004
TIRUVOTTIYUR, CHENNAI - 600 019

June 5, 2004

F.No.TN-89-200/DIP/2004/5732

To
The Secretary to Government,
Govt. of Tamil Nadu,
Higher Education Department,
Secretariat Post St. George,
Chennai - 600 009

Sub: Extension of AICTE approval to V. Ramakrishna Polytechnic College, Manali Road, Tiruvottiyur, Chennai for conduct of Diploma Courses in Engineering & Technology - Regarding.

Sr,

I am directed to state that on consideration of the report of the Expert Committee and on the recommendations of the State Level Committee the All India Council for Technical Education (AICTE) is pleased to accord approval to V. Ramakrishna Polytechnic College, Manali Road, Tiruvottiyur, Chennai 600 019 for extension of approval in the existing Course(s)/introduction of new course(s)/variation in intake for the Diploma Level Course(s) in Engineering & Technology with an annual intake and period of approval noted against each course as given below:

| Course(s) | Existing Intake | Revised Intake | Period of approval |
|-----------------------------------|-----------------|----------------|--------------------|
| 1. Computer Engg. | 30 | 30 | 2004-2005 |
| 2. Electrical & Electronics Engg. | 60 | 60 | 2004-2005 |
| 3. Electronics & Comm. Engg. | 60 | 60 | 2004-2005 |
| 4. Mechanical Engg. | 60 | 60 | 2004-2005 |
| Total | 210 | 210 | |

The approval has been accorded subject to fulfillment of the Norms and Standards of the Council and also the conditions as enlisted below for the courses and intake approved above.

The approval accorded is subject to fulfillment of the following conditions:

- The institution shall fulfil all the conditions, if any, within three months from issue of this letter. Non fulfillment will lead to withdrawal of approval without the need of any more opportunity, as the institution is well aware of the deficiencies.
- The institution must have affiliation from the affliating body for the above courses before making admissions. In the absence of such affiliation, this letter of approval shall be treated as withdrawn.

Contd...2

- ◆ All full time faculty members as per AICTE Norms must be recruited before making admissions.
- ◆ All the required Laboratories/Workshops/Machineries/Equipments must be under operational conditions before making admissions.
- ◆ No excess admission shall be made by the Institution during the academic year.
- ◆ Name of the Institution, Name of the Society/Trust, are not allowed to be changed without prior approval of AICTE. The name and title of the Institution should be such that "The Emblems and Names (Prevention of Improper Use) Act 12 (1950)" of Government of India is not violated in any manner.
- ◆ The use of word "Indian and /or National" and/or All India" and/or All India Council" and/or Commission" in any part of the name of a Technical Institution and/or any name whose abbreviated form leads to "IIT/IT/ITC/ITP/AICTE/UGC" shall not be permitted. These restrictions will not be applicable for those institutions, which are established with the name approved by the Govt. of India.
- ◆ In exercise of power conferred under 10 (j) of the AICTE, Act, AICTE may inspect the Institution any time it may deem fit to verify the progress/compliance or for any other purpose.
- ◆ Any other condition(s) as may be specified by AICTE from time to time.

In the event of infringement/contavention or non-compliance of the above conditions and for the provision of AICTE Act & Regulations/Guidelines/Norms & Standards as prescribed by AICTE, further actions leading to "Reduced Intake" or "No Admission" or "Withdrawal of Approval", may be taken by AICTE and the liability arising out of such actions will be solely that of the Management of the Institution.

The Council reserves the right to visit the Institution any time it may deem fit to verify the compliance of norms and standards of AICTE.

Yours faithfully,

 Dr. M. Govindchandran
 Director

Copy to:

1. The Advisor(UG), AICTE, New Delhi 110 002.
2. The Director of Technical Education, Government of Tamilnadu, Guindy, Chennai 600 025.
3. The Director, State Board of Technical Education & Training, Chennai
- ✓ 4. The Principal, V. Ramakrishna Polytechnic College, Manali Road, Tiruvottiyur, Chennai 600 019.
5. Guard File

 Dr. M. Govindchandran
 Director

2005-2006

தமிழ்நாடு தேசிய கல்வியியல்
 அமைச்சு (மாநில அமைச்சு)
 (மாநில அமைச்சு கல்வியியல் அமைச்சு)
 "வானம்" மா. கல்வியியல்
 அமைச்சு, சென்னை - 600 009.
 தொலைபேசி: 28279994/28279995
 தொலைக்காட்சி: 28279994
 இ-மேல்: aetesouthern@vsnl.com

SOUTHERN REGIONAL OFFICE
 ALL INDIA COUNCIL FOR TECHNICAL EDUCATION
 (A Statutory Body of Govt. of India)
 "Sri Aurobindo Bhavan", 26, Maddur Road,
 Non-Vehicular, CHENNAI - 600 006
 Phone: 28279994/28279995
 28279994
 28279994
 E-mail: aicte@south@vsnl.com

249
 23 JUN 2005

F.No:TN-89-200/DIP/2005 / 2 5 1
 June 16, 2005

To
 The Secretary to Government,
 Govt. of Tamilnadu,
 Higher Education Department,
 Secretariat Fort St. George,
 Chennai - 600 009.

Subj: Extension of AICTE approval to V. Ramakrishna Polytechnic College, Manali Road, Tiruvottiyur, Chennai for conduct of Diploma Course(s) in Engineering & Technology - regarding.

Sir,
 I am directed to state that on consideration of the report of the Expert Committee and on the recommendations of the State Level Committee the All India Council for Technical Education (AICTE) is pleased to accord approval to V. Ramakrishna Polytechnic College, Manali Road, Tiruvottiyur, Chennai for extension of approval in the existing Course(s)/introduction of new course(s) for the Diploma Level Course(s) in Engineering & Technology with an annual intake and period of approval noted against each course as given below:

| Course(s) | Existing Intake | Revised Intake | Period of approval |
|-----------------------------------|-----------------|----------------|--------------------|
| 1. Automobile Engg. | 50 | 50 | 2005-2006 |
| 2. Computer Engg. | 30 | 30 | 2005-2007 |
| 3. Electrical & Electronics Engg. | 60 | 60 | 2005-2007 |
| 4. Electronics & Comm. Engg. | 50 | 50 | 2005-2007 |
| 5. Mechanical Engg. | 60 | 60 | 2005-2007 |
| Total | 210 | 270 | |

The approval has been accorded subject to fulfillment of the Norms and Standards of the Council and also the conditions as enlisted below if any, for the courses and intake approved above.

Further, the approval accorded is subject to fulfillment of the following general conditions:

- ◆ The Institution shall fulfill all the conditions, if any, within three months from issue of this letter. Non-fulfillment will lead to withdrawal of approval without the need of any more opportunity, as the institution is well aware of the deficiencies.
- ◆ The Institutions must have affiliation from the affiliating body for the above courses before making admission. In the absence of such affiliation, this letter of approval shall be treated as withdrawn.

Contd... 2

- ◆ All full time faculty members as per AICTE Norms must be recruited before making admissions.
- ◆ All the required Laboratories/Workshops/Machineries/Equipments must be under operational conditions before making admissions.
- ◆ No excess admission shall be made by the Institution during the academic year.
- ◆ Name of the Institution, Name of the Society/Trust, are not allowed to be changed without prior approval of AICTE. The name and title of the Institution should be such that "the Emblems and Names (Prevention of improper use) Act 12 F1950" of Government of India is not violated in any manner.
- ◆ The use of word "Indian and /or National" and/or All India" and/or All India Council" and/or Commission" in any part of the name of a Technical Institution and/or any name whose abbreviated form leads to "IIM/IIT/IISc/IIT/AICTE/UGC shall not be permitted. These restrictions will not be applicable for those institutions, which are established with the name approved by the Govt. of India.
- ◆ In exercise of power conferred under 10 (g) of the AICTE, Act, AICTE may inspect the Institution any time it may deem fit to verify the progress/compliance or for any other purpose.
- ◆ Any other condition(s) as may be specified by AICTE from time to time.

In the event of infringement/contravention or non-compliance of the above conditions and /or the provision of AICTE Act & Regulations/Guidelines/Norms & Standards as prescribed by AICTE, further actions leading to "Reduced intake" or "No Admission" or "Withdrawal of Approval", may be taken by AICTE and the liability arising out of such actions will be solely that of the Management of the Institution.

The Council reserves the right to visit the Institution any time it may deem fit to verify the compliance of norms and standards of AICTE.

Yours faithfully

(Signature)
 ITUSANKAR, VIKRIT
 Director

Copy to:

1. The Adviser (UG/FGL) AICTE, New Delhi 110 002.
2. The Director of Technical Education, Government of Tamilnadu, Guindy, Chennai 600 025.
3. The Director, State Board of Technical Education & Training, Chennai
4. The Principal, V. Ramakrishna Polytechnic College, Manali Road, Tiruvottigar, Chennai 600 019
5. Guard File.

2006-2007

தென் மண்டல அலுவலகம்
 தென் மண்டல அலுவலகம்
 (தலைநகரம் மற்றும் தொழில்நுட்பக் கல்வி)
 "சங்கரன்", 25, ஹட்ஸன் ரோடு,
 சென்னை, 600 005.
 தொலைபேசி: 044-28275650/28279998
 ஃபாக்ஸ்: 044-28250863
 இ-மேல்: aictesouth@vsnl.com

SOUTHERN REGIONAL OFFICE
 THE ALL INDIA COUNCIL FOR TECHNICAL EDUCATION
 A Statutory Body of Govt. of India
 "Sankar Nagan", 25, Haddons Road,
 Chengalpet, Chennai - 600 005.
 Phone: (044) 28275650/28279998
 Fax: 044/28250863
 E-mail: aictesouth@vsnl.com
 July 10, 2006

To
 The Secretary to Government,
 Govt. of Tamilnadu,
 Higher Education Department,
 Secretariat East St. George,
 Chennai - 600 009.

Sub: Extension of AICTE approval to V. Ramakrishna Polytechnic College, Manali Road, Tiruvottigar, Chennai, for conduct of Diploma Course(s) in Engineering & Technology - regarding.

Sir,

I am directed to state that on consideration of the report of the Expert Committee and on the recommendations of the State Level Committee the All India Council for Technical Education (AICTE) is pleased to accord approval to V. Ramakrishna Polytechnic College, Manali Road, Tiruvottigar, Chennai, for extension of approval in the existing Course(s)/introduction of new course(s)/variation in intake for the Diploma Level Course(s) in Engineering & Technology with an annual intake and period of approval noted against each course as given below:

| Course(s) | Existing Intake | Revised Intake | Period of approval |
|-----------------------------------|-----------------|----------------|--------------------|
| 1. Automobile Engg. | 60 | 60 | 2006-2007 |
| 2. Computer Engg. | 30 | 60 | 2006-2007 |
| 3. Electrical & Electronics Engg. | 60 | 60 | 2006-2007 |
| 4. Electronics & Comm. Engg. | 60 | 60 | 2006-2007 |
| 5. Mechanical Engg. | 60 | 60 | 2006-2007 |
| Total | 270 | 300 | |

The approval has been accorded subject to fulfillment of the Norms and Standards of the Council and also the conditions as enlisted below if any, for the courses and intake approved above.

Further, the approval accorded is subject to fulfillment of the following general conditions:

- ◆ The Institution shall fulfill all the conditions, if any, within three months from issue of this letter. Non-fulfillment will lead to withdrawal of approval without the need of any more opportunity, as the institution is well aware of the deficiencies.
- ◆ The Institution must have affiliation from the affiliating body for the above courses before making admission. In the absence of such affiliation, this letter of approval shall be treated as withdrawn.

(Signature)

Contd...2

- ◆ All full time faculty members as per AICTE Norms must be recruited before making admissions.
- ◆ All the required Laboratories/Workshops/Machineries/Equipments must be under operational conditions before making admissions.
- ◆ No excess admission shall be made by the Institution during the academic year.
- ◆ Name of the Institution, Name of the Society/Trust, are not allowed to be changed without prior approval of AICTE. The name and title of the Institution should be such that "the Emblems and Names (Prevention of Impersonation) Act 12 ("1950" of Government of India) is not violated in any manner.
- ◆ The use of word "Indian and/or National" and/or "All India" and/or "All India Council" and/or "Commission" in any part of the name of a Technical Institution and/or any name whose abbreviated form leads to "ITM/IIT/BSC/IIT/AICTE/UGC shall not be permitted. These restrictions will not be applicable for those institutions, which are established with the name approved by the Govt. of India.
- ◆ In exercise of power conferred under 10 (p) of the AICTE, Act, AICTE may inspect the Institution any time it may deem fit to verify the progress/compliance or for any other purpose.
- ◆ Any other conditions as may be specified by AICTE from time to time.

In the event of infringement/contravention or non-compliance of the above conditions and/or the provision of AICTE Act & Regulations/Guidelines/ Norms & Standards as prescribed by AICTE, further actions leading to "Reduced Intake" or "No Admission" or "Withdrawal of Approval", may be taken by AICTE and the liability arising out of such actions will be solely that of the Management of the Institution.

The Council reserves the right to visit the Institution any time it may deem fit to verify the compliance of norms and standards of AICTE.

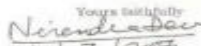
Yours faithfully

 18/07/2007
 (DR. NIRANJAN DEV)
 REGIONAL OFFICER

Copy to:

1. The Adviser(EXT/M&T), AICTE, New Delhi - 110 002.
2. The Director of Technical Education, Government of Tamilnadu, Quinsy, Chennai 600 025.
3. The Director, State Board of Technical Education & Training, Chennai
4. The Principal, V. Ramakrishna Polytechnic College, Manali Road, Tiruvottigur, Chennai 600 019.
5. Guard File.

2007-2012

दक्षिणी क्षेत्रीय कार्यालय
 अखिल भारतीय तकनीकी शिक्षा परिषद
 (प्राप्त भारत के अधीन तकनीकी शिक्षा)
 "श्रीमद् भवान्", 26, हाडवुड रोड,
 नंगम्बककॉन, चेन्नई - 600 006.
 फोन : (044) 28275850/28279996
 फैक्स : 28255861
 ई-मेल : aicte@south@vsnl.com
 F.No.TN-89-200/DIP/2007 / 9602



SOUTHERN REGIONAL OFFICE
 ALL INDIA COUNCIL FOR TECHNICAL EDUCATION
 (A Statutory Body of Govt. of India)
 "Shriam Bhawan", 26, Hazdoods Road,
 Nungambakkon, CHENNAI - 600 006.
 Phone: (044) 28275850/28279996
 Fax: 28255861
 E-mail: aicte@south@vsnl.com
 13 July 2007



Sub: Extension of AICTE approval to V. Ramakrishna Polytechnic College Manali Road, Tiruvottigur, Chennai for conduct of Diploma Course(s) in Engineering & Technology - regarding

Sir,
 I am directed to state that on consideration of the report of the Expert Committee and on the recommendations of the State Level Committee the All India Council for Technical Education (AICTE) is pleased to accord approval to V. Ramakrishna Polytechnic College Manali Road, Tiruvottigur, Chennai for extension of approval in the existing Course(s)/introduction of new course(s)/variation in intake for the Diploma Level Course(s) in Engineering & Technology with an annual intake and period of approval noted against each course as given below:

| Course(s) | Existing Intake | Revised Intake | Period of approval |
|-----------------------------------|-----------------|----------------|--------------------|
| 1. Automobile Engg. | 60 | 60 | 2007-2012 |
| 2. Civil Engg. | 60 | 60 | 2007-2008 |
| 3. Computer Engg. | 60 | 60 | 2007-2012 |
| 4. Electrical & Electronics Engg. | 60 | 60 | 2007-2012 |
| 5. Electronics & Commn. Engg. | 60 | 60 | 2007-2012 |
| 6. Mechanical Engg. | 60 | 60 | 2007-2012 |
| Total | 300 | 360 | |

The approval has been accorded subject to fulfillment of the Norms and Standards of the Council and also the conditions as enlisted below if any, for the courses and intake approved above.

Further, the approval accorded is subject to fulfillment of the following general conditions:

- ◆ The Institution shall fulfill all the conditions, if any, within three months from issue of this letter. Non-fulfillment will lead to withdrawal of approval without the need of any more opportunity, as the Institution is well aware of the deficiencies.

Yours faithfully
 A-2
 Contd. 2

- ◆ The Institutions must have affiliation from the affiliating body for the above courses before making admission. In the absence of such affiliation, this letter of approval shall be treated as withdrawn.
- ◆ All full time faculty members as per AICTE Norms must be recruited before making admissions.
- ◆ All the required Laboratories/Workshops/Machineries/Equipments must be under operational conditions before making admissions.
- ◆ No excess admission shall be made by the Institution during the academic year.
- ◆ Name of the Institution, Name of the Society/Trust, are not allowed to be changed without prior approval of AICTE. The name and title of the Institution should be such that "the Emblems and Names (Prevention of Improper use) Act 12 '1950" of Government of India is not violated in any manner.
- ◆ The use of word "Indian and /or National" and/or "All India" and/or "All India Council" and/or "Commission" in any part of the name of a Technical Institution and/or any name whose abbreviated form leads to "ITM/IT/ITC/ITT/AICTE/UGC shall not be permitted. These restrictions will not be applicable for those institutions, which are established with the name approved by the Govt. of India.
- ◆ In exercise of power conferred under 10 (j) of the AICTE, Act, AICTE may inspect the Institution any time it may deem fit to verify the progress/compliance or for any other purpose.
- ◆ Any other condition(s) as may be specified by AICTE from time to time.

In the event of infringement/contravention or non-compliance of the above conditions and /or the provision of AICTE Act & Regulations/Guidelines/Norms & Standards as prescribed by AICTE, further actions leading to "Reduced intake" or "No Admission" or "Withdrawal of Approval", may be taken by AICTE and the liability arising out of such actions will be solely that of the Management of the Institution.

The Council reserves the right to visit the Institution any time it may deem fit to verify the compliance of norms and standards of AICTE.

Yours faithfully
 (S.K. SHARMA)
 REGIONAL OFFICER

- Copy to:
1. The Adviser (EST/M&T), AICTE, New Delhi 110 002.
 2. The Director of Technical Education, Government of Tamilnadu, Guindy, Chennai 600 025.
 3. The Director, State Board of Technical Education & Training, Guindy, Chennai 600 025.
 4. The Principal, V. Ramakrishna Polytechnic College Manali Road, Tiruvottiyar, Chennai 600 019
 5. Guard File.

2008-2012

दक्षिणी क्षेत्रीय कार्यालय
 अखिल भारतीय तकनीकी शिक्षा परिषद
 (एन सी ई आर) के दक्षिणी क्षेत्रीय कार्यालय

पता: एन सी ई आर, 110 002
 नया दिल्ली-110 002

फोन: 2610 2610
 2610 2611
 2610 2612

SOUTHERN REGIONAL OFFICE
 ALL INDIA COUNCIL FOR TECHNICAL EDUCATION
 (A Subsidiary Body of Govt. of India)
 "SARAI EKAMRA", 26, HADDOOS ROAD,
 TIRUVOTTIYAR, CHENNAI - 600 006.

Phone: (044) 26275500/26275505
 Fax: (044) 26255863
 E-mail: sro@aicte.gov.in

11-10

File No: TT-20-200/012/2008/758

- 488 -
 17 JUL 2008

8 June 2008

To:
 The Director of Technical Education,
 Higher Education Department,
 Government of Tamil Nadu,
 Chennai - 600 025.

Sub: Admission of AICTE approved - 2 - character degree Polytechnic College Manali Road, Tiruvottiyar, Chennai for students of Engineering & Technology - 2008-12.

I am pleased to state that on consideration of the report of the District Committee and on the recommendation of the State Level Committee (SLC) of State Council for Technical Education (SCTE) in Chennai by order, dated 11.06.2008, Government of Tamil Nadu, Tiruvottiyar, Chennai has sanctioned admission to the above character degree for the academic year 2008-12 in Engineering & Technology courses as per details given below:

| Courses | Admitted Intake | Requested Intake | Period of approval |
|------------------------------|-----------------|------------------|--------------------|
| Computer Engg. | 40 | 40 | 2008-2012 |
| Computer Engg. | 40 | 40 | 2008-2012 |
| Computer & Electronics Engg. | 40 | 40 | 2008-2012 |
| Electronics & Computer Engg. | 40 | 40 | 2008-2012 |
| Electronics Engg. | 40 | 40 | 2008-2012 |
| Total | 200 | 200 | |

The approval has been granted subject to affiliation to the State and Department of Technical Education.

Subject to the specific conditions:

- Library, books and other facilities.
- Staff strength of 18.76% of students based on the number of seats for the academic year 2008-12.
- The above conditions shall be notified and return of compliance report shall be submitted to Department of Technical Education, Chennai.

Further, the approval is subject to fulfilment of the following general conditions:

- The Institution will be held liable for the compliance of the above conditions from the date of this letter. Non-compliance will lead to withdrawal of approval without the need of any further approval by the concerned authority.

Yours faithfully,

2009-2010

दक्षिणी क्षेत्रीय कार्यालय
एशियन भारतीय तकनीकी शिक्षा परिषद
(भारत सरकार के अधीन शसिचरियक संस्था)
'शास्त्री भवन' 26, हड्डोस रोड,
नंगम्बक्कम, चेन्नई - 600 096.
दूरध्वनि : (044) 28275650, 28279998
फैक्स : (044) 28275663
ई-मेल : aictesouth@ath.net

F.No.TE-89-200/DSP/2009/3477

To
 The Secretary to Government,
 Govt. of Tamilnadu,
 Higher Education Department,
 Secretariat Fort St. George,
 Chennai - 600 009.



SOUTHERN REGIONAL OFFICE
 ALL INDIA COUNCIL FOR TECHNICAL EDUCATION
 (A Statutory Body of Govt. of India)
 'Shastri Bhavan', 26, Haddows Road,
 Nungambakkam, Chennai - 600 096.
 Phone : (044) 28275650 / 28279998
 Fax : (044) 28255863
 E-mail : aictesouth@ath.net

18 July 2009

| |
|---|
| I. RAMAKRISHNA POLYTECHNIC COLLEGE 125 20 JUL 2009 THIRUOTTIYUR CHENNAI - 601 019 |
|---|

Sub: Extension of AICTE approval to **V. Ramakrishna Polytechnic College, Manali Road, Tiruottiyur, Chennai** for conduct of Diploma Course(s) in **Engineering & Technology** - regarding:

Sir,

I am to state that on consideration of the report of the Expert Committee and on the recommendations of the State Level Committee the All India Council for Technical Education (AICTE) is pleased to accord approval to **V. Ramakrishna Polytechnic College, Manali Road, Tiruottiyur, Chennai** for extension of approval/increase in intake in the existing course(s) for the **Diploma Level Course(s) in Engineering & Technology** with an annual intake and period of approval noted against each course as given below:

| Course(s) | Existing Intake | Revised Intake | Period of approval |
|--------------------------------|-----------------|----------------|--------------------|
| Automobile Engg. | 60 | 60 | 2009-2012 |
| Civil Engg. | 60 | 60 | 2009-2010 |
| Computer Engg. | 60 | 60 | 2009-2012 |
| Electrical & Electronics Engg. | 60 | 60 | 2009-2012 |
| Electronics & Commn. Engg. | 60 | 60 | 2009-2012 |
| Mechanical Engg. | 60 | 120 | 2009-2010 |
| Total | 360 | 420 | |

The approval has been accorded subject to fulfillment of the Norms and Standards of the Council and also the conditions as enlisted below if any, for the courses and intake approved above.

Further, the approval accorded is subject to fulfillment of the following general conditions:

- ✦ The institution shall fulfill all the conditions, if any, within three months from issue of this letter. Non-fulfillment will lead to withdrawal of approval without the need of any more opportunity, as the institution is well aware of the deficiencies.

Contd.... 2.

- ◆ The Institution must have affiliation from the affiliating body for the above courses before making admissions. In the absence of such affiliation, this letter of approval shall be treated as withdrawn.
- ◆ All full time faculty members as per AICTE Norms must be recruited before making admissions.
- ◆ All the required Laboratories/Workshops/Machineries/Equipments must be under operational conditions before making admissions.
- ◆ No excess admission shall be made by the Institution during the academic year.
- ◆ Name of the Institution, Name of the Society/Trust, are not allowed to be changed without prior approval of AICTE. The name and title of the Institution should be such that "the Emblems and Names (Prevention of improper use) Act 12 (1950) of Government of India" is not violated in any manner.
- ◆ The use of word "Indian and /or National" and/or All India" and/or All India Council" and/or Commission" in any part of the name of a Technical Institution and/or any name whose abbreviated form leads to "IIT/IIT/IT/IT/AICTE/UGC shall not be permitted. These restrictions will not be applicable for those institutions, which are established with the name approved by the Govt. of India.
- ◆ In exercise of power conferred under 10 (j) of the AICTE, Act, AICTE may inspect the Institution any time it may deem fit to verify the progress/compliance or for any other purpose.
- ◆ Any other condition(s) as may be specified by AICTE from time to time.

In the event of infringement/contravention or non-compliance of the above conditions and /or the provision of AICTE Act & Regulations/Guidelines/Norms & Standards as prescribed by AICTE, further actions leading to "Reduced Intake" or "No Admission" or "Withdrawal of Approval", may be taken by AICTE and the liability arising out of such actions will be solely that of the Management of the Institution.

The Council reserves the right to visit the Institution any time it may deem fit to verify the compliance of norms and standards of AICTE.

Yours faithfully

(SANDEEP KUMAR)
REGIONAL OFFICER

Copy to:

1. The Adviser(E&T/M&T), AICTE, New Delhi 110 002.
2. The Director of Technical Education, Government of Tamilnadu, Guindy, Chennai 600 025.
3. The Director, State Board of Technical Education & Training, Guindy, Chennai 600 025.
4. The Principal, V. Ramakrishna Polytechnic College, Manali Road, Tiruvottiyur, Chennai 600 019
5. Guard File.

2010-2011

दक्षिणी क्षेत्रीय कार्यालय
अखिल भारतीय तकनीकी शिक्षा परिषद
(भारत सरकार के अधीन सार्वजनिक संस्थान)
"शास्त्री भवन" 25, हडदोव रोड,
मुंगम्बक्कम, चेन्नई - 600 006.
दूरभाष : (044) 28275550, 28279998
फैक्स : (044) 28275562
ई-मेल : aictesouth@eth.net



SOUTHERN REGIONAL OFFICE
ALL INDIA COUNCIL FOR TECHNICAL EDUCATION
(A Statutory Body of Govt. of India)
"Shastry Bhavan", 25, Haddows Road,
Mungambakkam, Chennai - 600 006.
Phone : (044) 28275550 / 28279998
Fax : (044) 28255562
E-mail : aictesouth@eth.net

F.No.TN-89-200/DIP/2009 (677)



20th August 2010

To
The Secretary to Government,
Govt. of Tamilnadu,
Higher Education Department,
Secretariat Fort St. George,
Chennai - 600 009.

Sub: AICTE Approval for Extension/Increase in intake/Variation in intake in the existing course(s)/Introduction of Additional course(s) in V. Ramakrishna Polytechnic College, Manali Road, Tiruvottiyur, Chennai, for conduct of Diploma Course(s) in Engineering & Technology - regarding

Sir,

I am to state that on consideration of the report of the Expert Committee and on the recommendations of the State Level Committee, the All India Council for Technical Education (AICTE) is pleased to accord approval to V. Ramakrishna Polytechnic College, Manali Road, Tiruvottiyur, Chennai, for extension of approval in the existing course(s) for the Diploma Level Course(s) in Engineering & Technology with an annual intake and period of approval noted against each course as given below:

| Course(s) | Existing Intake | Revised Intake | Period of approval |
|--------------------------------|-----------------|----------------|--------------------|
| Automobile Engg. | 60 | 60 | 2010-2012 |
| Civil Engg. | 60 | 60 | 2010-2011 |
| Computer Engg. | 60 | 60 | 2010-2012 |
| Electrical & Electronics Engg. | 60 | 60 | 2010-2012 |
| Electronics & Commn. Engg. | 60 | 60 | 2010-2012 |
| Mechanical Engg. | 120 | 120 | 2010-2011 |
| Total | 420 | 420 | |

The approval has been accorded subject to fulfillment of the Norms and Standards of the Council and also the conditions as enlisted below if any, for the courses and intake approved above.

Further, the approval recorded is subject to fulfillment of the following general conditions:

- ◆ The Institution shall fulfill all the conditions, if any, within three months from issue of this letter. Non-fulfillment will lead to withdrawal of approval without the need of any more opportunity, as the institution is well aware of the deficiencies.

Contd...3

- ◆ The Institution must have affiliation from the affiliating body for the above courses before making admission. In the absence of such affiliation, this letter of approval shall be treated as withdrawn.
- ◆ All full time faculty members as per AICTE Norms must be recruited before making admissions.
- ◆ All the required Laboratories/Workshops/Machineries/Equipments must be under operational conditions before making admissions.
- ◆ No excess admission shall be made by the Institution during the academic year.
- ◆ Name of the Institution, Name of the Society/Trust, are not allowed to be changed without prior approval of AICTE. The name and title of the Institution should be such that "the Emblems and Names (Prevention of Improper use) Act 12 (1950) of Government of India" is not violated in any manner.
- ◆ The use of word "Indian and /or National" and/or All India" and/or All India Council" and/or Commission" in any part of the name of a Technical Institution and/or any name whose abbreviated form leads to "TJM/IT/BSC/MT/AICTE/UGC shall not be permitted. These restrictions will not be applicable for those Institutions, which are established with the name approved by the Govt. of India.
- ◆ In exercise of power conferred under 10 (j) of the AICTE, Act, AICTE may inspect the Institution any time it may deem fit to verify the progress/compliance or for any other purpose.
- ◆ Any other condition[s] as may be specified by AICTE from time to time.

In the event of infringement/contravention or non-compliance of the above conditions and /or the provision of AICTE Act & Regulations/Guidelines/Norms & Standards as prescribed by AICTE, further actions leading to "Reduced Intake" or "No Admission" or "Withdrawal of Approval", may be taken by AICTE and the liability arising out of such actions will be solely that of the Management of the Institution.

The Council reserves the right to visit the Institution any time it may deem fit to verify the compliance of norms and standards of AICTE.

Yours faithfully,

(M. Sundarajan)
Regional Officer

Copy to:

1. The Adviser (E&T/M&T), AICTE, New Delhi 110 002.
2. The Director of Technical Education, Government of Tamil Nadu, Guindy, Chennai 600 025.
3. The Director, State Board of Technical Education & Training, Guindy, Chennai 600 025.
- ✓ The Principal, V. Ramakrishna Polytechnic College, Manali Road, Tiruvottiyur, Chennai 600 019.
5. Guard File.

2010-2012

दक्षिणी क्षेत्रीय कार्यालय
अखिल भारतीय तकनीकी शिक्षा परिषद
(पञ्चायत सार्वजनिक शिक्षा विभाग)
"शास्त्री भवन" 26, हड्लोवन रोड,
मुंगम्बक्कम, चेन्नई - 600 005.
दूरध्वनि : (044) 28279555, 28279556
फैक्स : (044) 28279557
ई-मेल : aicte@south@eth.net



SOUTHERN REGIONAL OFFICE
ALL INDIA COUNCIL FOR TECHNICAL EDUCATION
(A Statutory Body of Govt. of India)
"Shastri Bhavan", 26, Madhavan Road,
Nungambakkam, Chennai - 600 005.
Phone : (044) 28279555 / 28279556
Fax : (044) 28255063
E-mail : aicte@south@eth.net

F.No.TN-89-200/DIP/2009/6771

20th August 2010

To
The Secretary to Government,
Govt. of Tamilnadu,
Higher Education Department,
Secretariat Fort St. George,
Chennai - 600 009.



Sub: AICTE Approval for Extension/Increase in intake/Variation in intake in the existing course(s)/Introduction of Additional course(s) to V. Ramakrishna Polytechnic College, Manali Road, Tiruvottiyur, Chennai, for conduct of Diploma Course(s) in Engineering & Technology - regarding:

Sir,

I am to state that on consideration of the report of the Expert Committee and on the recommendations of the State Level Committee, the All India Council for Technical Education (AICTE) is pleased to accord approval to V. Ramakrishna Polytechnic College, Manali Road, Tiruvottiyur, Chennai, for extension of approval in the existing course(s) for the Diploma Level Course(s) in Engineering & Technology with an annual intake and period of approval noted against each course as given below:

| Course(s) | Existing Intake | Revised Intake | Period of approval |
|--------------------------------|-----------------|----------------|--------------------|
| Automobile Engg. | 60 | 60 | 2010-2012 |
| Civil Engg. | 60 | 60 | 2010-2011 |
| Computer Engg. | 60 | 60 | 2010-2012 |
| Electrical & Electronics Engg. | 60 | 60 | 2010-2012 |
| Electronics & Comm. Engg. | 60 | 60 | 2010-2012 |
| Mechanical Engg. | 120 | 120 | 2010-2011 |
| Total | 420 | 420 | |

The approval has been accorded subject to fulfillment of the Norms and Standards of the Council and also the conditions as enlisted below if any, for the courses and intake approved above.

Further, the approval accorded is subject to fulfillment of the following general conditions:

- ◆ The Institution shall fulfill all the conditions, if any, within three months from issue of this letter. Non-fulfillment will lead to withdrawal of approval without the need of any more opportunity, as the institution is well aware of the deficiencies.

Contd.....2

- 2 -

- ◆ The Institution must have affiliation from the affiliating body for the above courses before making admission. In the absence of such affiliation, this letter of approval shall be treated as withdrawn.
- ◆ All full time faculty members as per AICTE Norms must be recruited before making admissions.
- ◆ All the required Laboratories/Workshops/Machineries/Equipments must be under operational conditions before making admissions.
- ◆ No excess admission shall be made by the Institution during the academic year.
- ◆ Name of the Institution, Name of the Society/Trust, are not allowed to be changed without prior approval of AICTE. The name and title of the Institution should be such that "the Emblems and Names (Prevention of Improper use) Act 1950" of Government of India is not violated in any manner.
- ◆ The use of word "Indian and /or National" and/or All India" and/or All India Council" and/or Commission" in any part of the name of a Technical Institution and/or any name whose abbreviated form leads to "IM/IT/ISC/IEE/AICTE/UGC shall not be permitted. These restrictions will not be applicable for those institutions, which are established with the name approved by the Govt. of India.
- ◆ In exercise of power conferred under 10 (p) of the AICTE, Act, AICTE may inspect the Institution any time it may deem fit to verify the progress/compliance or for any other purpose.
- ◆ Any other condition(s) as may be specified by AICTE from time to time.

In the event of infringement/contravention or non-compliance of the above conditions and /or the provision of AICTE Act & Regulations/Guidelines/Norms & Standards as prescribed by AICTE, further actions leading to "Reduced intake" or "No Admission" or "Withdrawal of Approval", may be taken by AICTE and the liability arising out of such actions will be solely that of the Management of the Institution.

The Council reserves the right to visit the Institution any time it may deem fit to verify the compliance of norms and standards of AICTE.

Yours faithfully

(M. Sundararam)
Regional Officer

Copy to:

1. The Adviser (E&T/M&T), AICTE, New Delhi 110 002.
2. The Director of Technical Education, Government of Tamilnadu, Guindy, Chennai 600 025.
3. The Director, State Board of Technical Education & Training, Guindy, Chennai 600 025.
4. The Principal, V. Ramakrishna Polytechnic College, Manali Road, Tiruvottiyur, Chennai 600 019.
5. Guard File.

2011-2012



F.No. Southern/1-40563211/2011/EOA

Date: 01-09-2011

To,
The Principal Secretary
(Higher Education) Govt. of Tamil Nadu,
N. K. M. Bld. 6th Floor Secretariat,
Chennai-600009

Sub: Extension of approval for the academic year 2011-12.
Ref: Application of the institution for Extension of Approval for the Year 2011-12

Sir/Madam,

In terms of the Regulations notified by the Council vide F.No. 37-3/Legal/2011 dated 10/12/2010 and norms, standards, procedures and conditions prescribed by the Council from time to time, I am directed to convey the extension of approval of the Council to

| | | | |
|---------------------------|------------------------------------|-----------------------|---|
| Regional Office | Southern | Application Id | 1-40563211 |
| | | Permanent Id | |
| Name of the Institute | V. RAMAKRISHNA POLYTECHNIC COLLEGE | Institute Address | MARALI ROAD, THIRUVOTTYUR, CHENNAI, CHENNAI, Tamil Nadu-600078 |
| Name of the Society/Trust | V. RAMAKRISHNA CHARITABLE TRUST | Society/Trust Address | NOL2 VICTORIA CRUCICENT ROAD, EGMORE, CHENNAI, CHENNAI, Tamil Nadu-600018 |
| Institute Type | Unaided - Private | | |

to conduct following courses with the intake indicated below for the academic year 2011-12

| Application Id: 1-40563211 | | | Course | Full/Part Time | Affiliating Body | Intake 2010-11 | Intake Approved for 11-12 | NRI | PO | Foreign Collaboration |
|-----------------------------|---------|----------|------------------------|----------------|--|----------------|---------------------------|-----|----|-----------------------|
| Program | SME | Level | | | | | | | | |
| ENGINEER ING AND TECHNOLOGY | 160 SME | DIPLO MA | CIVIL ENGINEERING | FULL TIME | Board of Examinations in Directorate of Technical Education, Tamilnadu | 60 | 60 | No | No | No |
| ENGINEER ING AND TECHNOLOGY | 160 SME | DIPLO MA | MECHANICAL ENGINEERING | FULL TIME | Board of Examinations in Directorate of Technical Education, Tamilnadu | 120 | 120 | No | No | No |
| ENGINEER ING AND TECHNOLOGY | 160 SME | DIPLO MA | AUTOMOBILE ENGINEERING | FULL TIME | Board of Examinations in Directorate of Technical Education, Tamilnadu | 60 | 60 | No | No | No |

Application Number: 1-40563211 Page 1 of 3

Note: This is a Computer generated Extension of Approval Letter. No signature is required.
Printed By: AICTE1157

Date of printing: 08-03-2012



| Application Id: 1-40563211 | | | Course | Full/Part Time | Affiliating Body | Intake 2010-11 | Intake Approved for 11-12 | NRI | PO | Foreign Collaboration |
|-----------------------------|---------|----------|---|----------------|--|----------------|---------------------------|-----|----|-----------------------|
| Program | SME | Level | | | | | | | | |
| ENGINEER ING AND TECHNOLOGY | 160 SME | DIPLO MA | ELECTRICAL AND ELECTRONIC S ENGINEERING | FULL TIME | Board of Examinations in Directorate of Technical Education, Tamilnadu | 60 | 60 | No | No | No |
| ENGINEER ING AND TECHNOLOGY | 160 SME | DIPLO MA | ELECTRONIC S AND COMMUNICATIONS ENGINEERING | FULL TIME | Board of Examinations in Directorate of Technical Education, Tamilnadu | 60 | 60 | No | No | No |
| ENGINEER ING AND TECHNOLOGY | 160 SME | DIPLO MA | COMPUTER ENGINEERING | FULL TIME | Board of Examinations in Directorate of Technical Education, Tamilnadu | 60 | 60 | No | No | No |

The above mentioned approval is subject to the condition that V. RAMAKRISHNA POLYTECHNIC COLLEGE shall follow and adhere to the Regulations, guidelines and directions issued by AICTE from time to time and the undertaking / affidavit given by the institution along with the application submitted by the institution on portal.

In case of any differences in content in this Computer generated Extension of Approval Letter, the content/information as approved by the Executive Council / General Council as available on the record of AICTE shall be final and binding.

Strict compliance of Anti-Ragging Regulation - Approval is subject to strict compliance of provisions made in AICTE Regulation notified vide F. No. 37-3/Legal/AICTE/2009 dated July 1, 2009 for Prevention and Prohibition of Ragging in Technical Institutions. In case Institution fails to take adequate steps to Prevent Ragging or fails to act in accordance with AICTE Regulation or fails to punish perpetrators or incidents of Ragging, it will be liable to take any action as defined under clause 9(4) of the said Regulation.

(Dr. K P Isaac)

Member Secretary, AICTE

Copy to:

- The Regional Officer,
All India Council for Technical Education
Shree Bhawan 2G, Haddow Road,
Chennai - 600 006, Tamil Nadu
- The Director Of Technical Education,

Application Number: 1-40563211

Page 2 of 3

Note: This is a Computer generated Extension of Approval Letter. No signature is required.
Printed By: AICTE1157

Date of printing: 08-03-2012

2. The Director Of Technical Education,

Application Number : 1-40582011

Page 2 of 2

Note: This is a Computer generated Extension of Approval Letter. No signature is required.
Printed By : ACOE1157

Date of printing: 08-03-2012



All India Council for Technical Education
(A Statutory body under Ministry of HRD, Govt. of India)
7th Floor, Chandralok Building, Jeroopath, New Delhi- 110 001
PHONE: 23724151/52/53/54/55/56/57 FAX: 011-23724183 www.aicte3rds.org

Tamil Nadu

3. **The Registrar,**
Board of Examination Directorate of Technical Education, Tamilnadu
4. **The Principal / Director,**
V. RAMAKRISHNA POLYTECHNIC COLLEGE
MANALI ROAD,
THIRUVOTTIYUR,
CHENNAI,CHENNAI,
Tamil Nadu,600019
5. **The Secretary / Chairman,**
V. RAMAKRISHNA CHARITABLE TRUST
NO.2, VICTORIA CRESCENT ROAD, EGMORE,
CHENNAI,CHENNAI,
Tamil Nadu,600019
6. **Guard File(ACTE)**



Application Number : 1-40582011

Page 3 of 3

Note: This is a Computer generated Extension of Approval Letter. No signature is required.
Printed By : ACOE1157

Date of printing: 08-03-2012

2013-2014



All India Council for Technical Education
(A Statutory body under Ministry of HRD, Govt. of India)
7th Floor, Chandralok Building, Jeroopath, New Delhi- 110 001
PHONE: 23724151/52/53/54/55/56/57 FAX: 011-23724183 www.aicte3rds.org

F.No. Southern/1-14754167742013/EDA

Date: 19-Mar-2013

To,
The Principal Secretary
(Higher Education) Govt. of Tamil Nadu,
N. K. M. Bldg. 8th Floor Secretariat,
Chennai-600009

Sub: Extension of approval for the academic year 2013-14

Ref: Application of the Institution for Extension of approval for the academic year 2013-14

Sir/Madam,

In terms of the provisions under the All India Council for Technical Education (Grant of Approvals for Technical Institutions) Regulations 2012 notified by the Council vide notification number F.No.37-3/Legal/2012 dated 27/06/2012 and norms standards, procedures and conditions prescribed by the Council from time to time, I am directed to convey the approval to

| | | | |
|---------------------------|------------------------------------|-----------------------|--|
| Regional Office | Southern | Application Id | 1-1475416774 |
| | | Retention Id | 1-40582011 |
| Name of the Institute | V. RAMAKRISHNA POLYTECHNIC COLLEGE | Institute Address | MANALI ROAD, THIRUVOTTIYUR, CHENNAI, CHENNAI, Tamil Nadu, 600019 |
| Name of the Society/Trust | V. RAMAKRISHNA CHARITABLE TRUST | Society/Trust Address | NO.2, VICTORIA CRESCENT ROAD, EGMORE, CHENNAI, CHENNAI, Tamil Nadu, 600019 |
| Institute Type | Unaided - Private | | |

| | | | | | |
|--|----------------|-----------------------------|----------------|-----------------------------|----------------|
| Eligible for change from Women to Coed | No | Eligible for change of name | No | Eligible for change of site | No |
| Change from Women to Coed approved | Not Applicable | Change of name Approved | Not Applicable | Change of site Approved | Not Applicable |

to conduct following courses with the Intake indicated below for the academic year 2013-14

Application Number: 1-1475416774

Page 1 of 3

Note: This is a Computer generated Extension of Approval Letter. No signature is required.

Letter Printed On: 22 March 2013.

Printed By : ACOE1157



| Application No: 1-1475416774 | Course | | Affiliating Body | Instit. Type | Instit. Name | Instit. Address | Instit. Phone | Instit. Email | Instit. Website | Instit. Type | Instit. Address | Instit. Phone | Instit. Email | Instit. Website |
|------------------------------|---------|---------|--|--------------|---|-----------------|---------------|---------------|-----------------|--------------|-----------------|---------------|---------------|-----------------|
| | Program | Level | | | | | | | | | | | | |
| ENGINEERING AND TECHNOLOGY | 1st SEM | DIPLOMA | AUTOMOBILE ENGINEERING | FULL TIME | Directorate of Technical Education, Chennai | 60 | 60 | No | No | No | No | No | No | No |
| ENGINEERING AND TECHNOLOGY | 1st SEM | DIPLOMA | CIVIL ENGINEERING | FULL TIME | Directorate of Technical Education, Chennai | 60 | 60 | No | No | No | No | No | No | No |
| ENGINEERING AND TECHNOLOGY | 1st SEM | DIPLOMA | COMPUTER ENGINEERING | FULL TIME | Directorate of Technical Education, Chennai | 60 | 60 | No | No | No | No | No | No | No |
| ENGINEERING AND TECHNOLOGY | 1st SEM | DIPLOMA | ELECTRICAL AND ELECTRONICS ENGINEERING | FULL TIME | Directorate of Technical Education, Chennai | 60 | 60 | No | No | No | No | No | No | No |
| ENGINEERING AND TECHNOLOGY | 1st SEM | DIPLOMA | ELECTRONICS AND COMMUNICATIONS ENGINEERING | FULL TIME | Directorate of Technical Education, Chennai | 60 | 60 | No | No | No | No | No | No | No |
| ENGINEERING AND TECHNOLOGY | 1st SEM | DIPLOMA | MECHANICAL ENGINEERING | FULL TIME | Directorate of Technical Education, Chennai | 120 | 120 | No | No | No | No | No | No | No |

* Validity of the course details may be verified at www.aicte-india.org/departments/approvals

The above mentioned approval is subject to the condition that V. RAMAKRISHNA POLYTECHNIC COLLEGE shall follow and adhere to the Regulations, guidelines and directions issued by AICTE from time to time and the undertaking / affidavit given by the institution along with the application submitted by the institution on portal.

In case of any differences, in content in this Computer generated Extension of Approval Letter, the content/information as approved by the Executive Council / General Council as available on the record of AICTE shall be final and binding.

Application Number: 1-1475416774*

Page 2 of 2

Note: This is a Computer generated Extension of Approval Letter. No signature is required.

Letter Printed On: 22 March 2015.

Printed By: AK081157



Strict compliance of Anti-Ragging Regulation:- Approval is subject to strict compliance of provisions made in AICTE Regulation notified vide P. No. 37-Cl-Legal/AICTE/2009 dated July 1, 2009 for Prevention and Prohibition of Ragging in Technical Institutions. In case institution fails to take adequate steps to Prevent Ragging or fails to act in accordance with AICTE Regulation or fails to punish perpetrators or incidents of Ragging, it will be liable to take any action as defined under clause 9(A) of the said Regulation.

(Dr. Kancherla P. Isaac)
Member Secretary, AICTE

Copy to:

- The Regional Officer,
All India Council for Technical Education
Shashi Bhawan 26, Hoshiarpur Road
Chennai - 600 006, Tamil Nadu
- The Director of Technical Education,
Tamil Nadu
- The Registrar,
Directorate of Technical Education, Chennai
- The Principal / Director,
V. RAMAKRISHNA POLYTECHNIC COLLEGE
MANALI ROAD,
THELVICTYUR,
CHENNAI, CHENNAI,
Tamil Nadu, 600015
- The Secretary / Chairman,
V. RAMAKRISHNA CHARITABLE TRUST
NO.2, VICTORIA CRESCENT ROAD, EGMORE,
CHENNAI, CHENNAI,
Tamil Nadu, 600015
- Guard File(AICTE)

Application Number: 1-1475416774*

Page 2 of 2

Note: This is a Computer generated Extension of Approval Letter. No signature is required.

Letter Printed On: 22 March 2015.

Printed By: AK081157

2014-2015



All India Council for Technical Education
 (A Statutory body under Ministry of HRD, Govt. of India)
 7th Floor, Chandrablok Building, Jangpeth, New Delhi- 110 001
 PHONE: 23724151/52/53/54/55/56/57 FAX: 011-23724153 www.aicte-india.org

F.No. Southern/1-2015/11927/2014/EDA

Date: 11-Mar-2014

To:
 The Principal Secretary
 (Higher Education) Govt. of Tamil Nadu,
 N. K. M. Bld. 6th Floor Secretariat,
 Chennai-600009

Sub: Extension of approval for the academic year 2014-15

Ref: Application of the Institution for Extension of approval for the academic year 2014-15

Sir/Madam,

In terms of the provisions under the All India Council for Technical Education (Grant of Approvals for Technical Institutions) Regulations 2012 notified by the Council vide notification number F.No.37-3/Legal/2012 dated 27/08/2012 and norms standards, procedures and conditions prescribed by the Council from time to time, I am directed to convey the approval to:

| | | | | | |
|--|---------------------------------------|--------------------------------|--|--------------------------------|----------------|
| Regional Office | Southern | Application Id | 1-2015/11927 | | |
| | | Permanent Id | 1-42626011 | | |
| Name of the Institute | V. RAMAKRISHNA POLYTECHNIC COLLEGE | Institute Address | MANALI ROAD, THIRUVOTTIYUR, CHENNAI, CHENNAI, Tamil Nadu, 600018 | | |
| Name of the Society/Trust | V. RAMAKRISHNA CHARITABLE TRUST | Society/Trust Address | NO.2 VICTORIA CROSSWAY ROAD, EDMORE, CHENNAI, CHENNAI, Tamil Nadu, 600018 | | |
| Institute Type | Unaided - Private | | | | |
| Consent for change from Bachelors to Degree | No | Consent for change of SARJE | No | Consent for change of SARJE | No |
| Change from Bachelors to Co-Ed approved | Not Applicable | Change of Name Approved | Not Applicable | Change of site Approved | Not Applicable |

To conduct following courses with the intake indicated below for the academic year 2014-15

Application Number: 1-2015/11927*

Page 1 of 3

Note: This is a Computer generated Letter of Approval.No signature is required.

Letter Printed On:26 April 2014

Printed By : AK081127



All India Council for Technical Education
 (A Statutory body under Ministry of HRD, Govt. of India)
 7th Floor, Chandrablok Building, Jangpeth, New Delhi- 110 001
 PHONE: 23724151/52/53/54/55/56/57 FAX: 011-23724153 www.aicte-india.org

| Program | Shift | Level | Course | Affiliation | Affiliating Body | Intake | | | |
|----------------------------|-----------|---------|--|-------------|---|---------|---------|----|-----|
| | | | | | | 2013-14 | 2014-15 | NR | PIA |
| ENGINEERING AND TECHNOLOGY | 1st Shift | DIPLOMA | AUTOMOBILE ENGINEERING | FULL TIME | Directorate of Technical Education, Chennai | 60 | 60 | No | No |
| ENGINEERING AND TECHNOLOGY | 1st Shift | DIPLOMA | CIVIL ENGINEERING | FULL TIME | Directorate of Technical Education, Chennai | 60 | 60 | No | No |
| ENGINEERING AND TECHNOLOGY | 1st Shift | DIPLOMA | COMPUTER ENGINEERING | FULL TIME | Directorate of Technical Education, Chennai | 60 | 60 | No | No |
| ENGINEERING AND TECHNOLOGY | 1st Shift | DIPLOMA | ELECTRICAL AND ELECTRONICS ENGINEERING | FULL TIME | Directorate of Technical Education, Chennai | 60 | 60 | No | No |
| ENGINEERING AND TECHNOLOGY | 1st Shift | DIPLOMA | ELECTRONICS AND COMMUNICATIONS ENGINEERING | FULL TIME | Directorate of Technical Education, Chennai | 60 | 60 | No | No |
| ENGINEERING AND TECHNOLOGY | 1st Shift | DIPLOMA | MECHANICAL ENGINEERING | FULL TIME | Directorate of Technical Education, Chennai | 120 | 120 | No | No |

* Validity of the course details may be verified at www.aicte-india.org/departments/approvals

The above mentioned approval is subject to the condition that V. RAMAKRISHNA POLYTECHNIC COLLEGE shall follow and adhere to the Regulations, guidelines and directions issued by AICTE from time to time and the undertaking / affidavit given by the institution along with the application submitted by the institution on portal.

In case of any differences in content in this Computer generated Extension of Approval Letter, the content/information as approved by the Executive Council / General Council as available on the record of AICTE shall be final and binding.

Application Number: 1-2015/11927*

Page 2 of 3

Note: This is a Computer generated Letter of Approval.No signature is required.

Letter Printed On:26 April 2014

Printed By : AK081127



All India Council for Technical Education
(A Statutory body under Ministry of HRD, Govt. of India)
7th Floor, Chandralok Building, Janspath, New Delhi- 110 001
PHONE: 23724151/52/53/54/55/56/57 FAX: 011-23724183 www.aicte-india.org

Strict compliance of Anti-Ragging Regulation:- Approval is subject to strict compliance of provisions made in AICTE Regulation notified vide F. No. 37-3/Legal/AICTE/2009 dated July 1, 2009 for Prevention and Prohibition of Ragging in Technical Institutions. In case Institution fails to take adequate steps to Prevent Ragging or fails to act in accordance with AICTE Regulation or fails to punish perpetrators or incidents of Ragging, it will be liable to take any action as defined under clause 9(4) of the said Regulation.

(Dr. Kurcheria P. Isaac)
Member Secretary, AICTE

Copy to:

- The Regional Officer,**
All India Council for Technical Education
Shastri Bhawan 26, Maddur Road
Chennai - 600 006, Tamil Nadu
- The Director Of Technical Education,**
Tamil Nadu
- The Principal / Director,**
V. RAMAKRISHNA POLYTECHNIC COLLEGE
MANALI ROAD,
THELVOTTYUR,
CHENNAI, CHENNAI,
Tamil Nadu, 600019
- The Secretary / Chairman,**
V. RAMAKRISHNA CHARITABLE TRUST
NO 2, VICTORIA CRESCENT ROAD, EGMORE,
CHENNAI, CHENNAI,
Tamil Nadu, 600019
- Guard File(AICTE)**

Application Number: 1-2015011927*

Page 2 of 2

Note: This is a Computer generated Letter of Approval.No signature is required.

Letter Printed On:26 April 2014

Printed By : AK081107

2015-2016



All India Council for Technical Education
(A Statutory body under Ministry of HRD, Govt. of India)
7th Floor, Chandralok Building, Janspath, New Delhi- 110 001
PHONE: 23724151/52/53/54/55/56/57 FAX: 011-23724183 www.aicte-india.org

F.No. Southern/1-2450846231/0015/ECA

Date: 07-Apr-2015

To,
The Principal Secretary
(Higher Education) Govt. of Tamil Nadu,
N. K. M. Bldg 6th Floor Secretariat,
Chennai-600009

Sub: Extension of approval for the academic year 2015-16

Ref: Application of the Institution for Extension of approval for the academic year 2015-16

Sir/Madam,

In terms of the provisions under the All India Council for Technical Education (Grant of Approvals for Technical Institutions) Regulations 2012 notified by the Council vide notification number F.No.37-3/Legal/2012 dated 27/09/2012 and norms standards, procedures and conditions prescribed by the Council from time to time, I am directed to convey the approval to

| Regional Office | Southern | Application id | 1-2450846231 |
|---------------------------|------------------------------------|-----------------------|---|
| | | Permanent id | 1-45083071 |
| Name of the Institute | V. RAMAKRISHNA POLYTECHNIC COLLEGE | Institute Address | MANALI ROAD, THELVOTTYUR, CHENNAI, CHENNAI, Tamil Nadu, 600019 |
| Name of the Society/Trust | V. RAMAKRISHNA CHARITABLE TRUST | Society/Trust Address | NO.2,VICTORIA CRESCENT ROAD, EGMORE, CHENNAI, CHENNAI, Tamil Nadu, 600019 |
| Institute Type | Mixed - Private | | |

| | | | | | |
|--------------------------------------|----------------|--------------------------|----------------|--------------------------|----------------|
| Opted for change from Women to Co-ed | No | Opted for change of name | No | Opted for change of site | No |
| Change from Women to Co-ed approved | Not Applicable | Change of name Approved | Not Applicable | Change of site Approved | Not Applicable |

To conduct following courses with the intakes indicated below for the academic year 2015-16

Application Number: 1-2450846231*

Page 1 of 2

Note: This is a Computer generated Letter of Approval.No signature is required.

Letter Printed On:17 April 2015

Printed By : AK081107



All India Council for Technical Education
(A Statutory body under Ministry of HRD, Govt. of India)
7th Floor, Chandralok Building, Janspath, New Delhi- 110 001
PHONE: 23724151/52/53/54/55/56/57 FAX: 011-23724183 www.aicte-india.org

| Application No: 1-2450846231 | | | Course | | Affiliating Body | Valid 2014-15 | Valid Approval (r) 15-16 | With/without | NO Approval/15-16 | Final/Extension Approval/15-16 |
|------------------------------|-----------|---------|---|----------------|---|---------------|--------------------------|--------------|-------------------|--------------------------------|
| Program | Shift | Level | | Full/Part Time | | | | | | |
| ENGINEERING AND TECHNOLOGY | 1st Shift | DIPLOMA | AUTOMOBILE ENGINEERING | FULL TIME | Directorate of Technical Education, Chennai | 60 | 60 | NA | NA | NA |
| ENGINEERING AND TECHNOLOGY | 1st Shift | DIPLOMA | CIVIL ENGINEERING | FULL TIME | Directorate of Technical Education, Chennai | 60 | 60 | NA | NA | NA |
| ENGINEERING AND TECHNOLOGY | 1st Shift | DIPLOMA | COMPUTER ENGINEERING | FULL TIME | Directorate of Technical Education, Chennai | 60 | 60 | NA | NA | NA |
| ENGINEERING AND TECHNOLOGY | 1st Shift | DIPLOMA | ELECTRICAL AND ELECTRONICS ENGINEERING | FULL TIME | Directorate of Technical Education, Chennai | 60 | 60 | NA | NA | NA |
| ENGINEERING AND TECHNOLOGY | 1st Shift | DIPLOMA | ELECTRONICS AND COMMUNICATION S ENGINEERING | FULL TIME | Directorate of Technical Education, Chennai | 60 | 60 | NA | NA | NA |
| ENGINEERING AND TECHNOLOGY | 1st Shift | DIPLOMA | MECHANICAL ENGINEERING | FULL TIME | Directorate of Technical Education, Chennai | 120 | 120 | NA | NA | NA |

Note: Validity of the course details may be verified at www.aicte-india.org/departments/approvals

The above mentioned approval is subject to the condition that V. RAMAKRISHNA POLYTECHNIC COLLEGE shall follow and adhere to the Regulations, guidelines and directions issued by AICTE from time to time and the undertaking / affidavit given by the institution along with the application submitted by the institution on portal.

In case of any differences in content in this Computer generated Extension of Approval Letter, the content/information as approved by the Executive Council / General Council as available on the record of AICTE shall be final and binding.

Application Number: 1-2450846231*

Page 2 of 2

Note: This is a Computer generated Letter of Approval.No signature is required.

Letter Printed On:17 April 2015

Printed By: AK081157



All India Council for Technical Education
(A Statutory body under Ministry of HRD, Govt. of India)
7th Floor, Chandralok Building, Janspath, New Delhi- 110 001
PHONE: 23724151/52/53/54/55/56/57 FAX: 011-23724183 www.aicte-india.org

Strict compliance of Anti-Ragging Regulation - Approval is subject to strict compliance of provisions made in AICTE Regulation notified vide F. No. 37-3/Legal/AICTE/2009 dated July 1, 2009 for Prevention and Prohibition of Ragging in Technical Institutions. In case Institution fails to take adequate steps to Prevent Ragging or fails to act in accordance with AICTE Regulation or fails to punish perpetrators or incidents of Ragging, it will be liable to take any action as defined under clause 9(4) of the said Regulation.

Dr. Avinash S Pant
Actg Chairman, AICTE

Copy to:

- The Regional Officer,**
All India Council for Technical Education
Shanti Bhawan, 20, Haldopur Road
Chennai - 600 005, Tamil Nadu
- The Director Of Technical Education,**
Tamil Nadu
- The Registrar,**
Directorate of Technical Education, Chennai
- The Principal / Director,**
V. RAMAKRISHNA POLYTECHNIC COLLEGE
MANALI ROAD,
THELVAKOTIPULI,
CHENNAI, CHENNAI,
Tamil Nadu, 600019
- The Secretary / Chairman,**
V. RAMAKRISHNA CHARITABLE TRUST
NO.2,VICTORIA CRESCENT ROAD, EGMORE,
CHENNAI, CHENNAI,
Tamil Nadu, 600019
- Guard File(AICTE)**

Application Number: 1-2450846231*

Page 2 of 2

Note: This is a Computer generated Letter of Approval.No signature is required.

Letter Printed On:17 April 2015

Printed By: AK081157

2016-2017



AI India Council for Technical Education
(A Statutory body under Ministry of HRD, Govt. of India)
7th Floor, Chandrasekhar Building, Jangpeth, New Delhi- 110 001
PHONE: 23724151/52/53/54/55/56/57 FAX: 011-23724183 www.aicte-india.org

F.No. Southern/1-28113636/14/0116/EDA

Date: 05-Apr-2016

To,
The Principal Secretary
(Higher Education) Govt. of Tamil Nadu,
N. K. M. Bldg. 6th Floor Secretariat,
Chennai-600009

Sub: Extension of approval for the academic year 2016-17

Ref: Application of the Institution for Extension of approval for the academic year 2016-17

Sa/Madam,

In terms of the provisions under the AI India Council for Technical Education (Grant of Approvals for Technical Institutions) Regulations 2012 notified by the Council vide notification number F.No.37-3/Legal/2012 dated 27/09/2012 and norms standards, procedures and conditions prescribed by the Council from time to time, I am directed to convey the approval to

| | | | |
|---------------------------|------------------------------------|-----------------------|--|
| Regional Office | Southern | Application id | 1-28113636 |
| Name of the Institute | V. RAMAKRISHNA POLYTECHNIC COLLEGE | Formant id | 1-43636211 |
| Name of the Society/Trust | V. RAMAKRISHNA CHARITABLE TRUST | Institute Address | SRINALI ROAD, THIRUVOTTIYUR, CHENNAI, CHENNAI, Tamil Nadu, 600019 |
| Institute Type | Unaided - Private | Society/Trust Address | NO.2 VICTORIA CRESCENT ROAD, EGMOORE, CHENNAI, CHENNAI, Tamil Nadu, 600019 |

| | | | | | |
|---|----------------|--------------------------|----------------|--------------------------|----------------|
| Opted for change from Women to Co-ed and Vice versa | No | Opted for change of name | No | Opted for change of site | No |
| Change from Women to Co-ed approved and Vice versa | Not Applicable | Change of name Approved | Not Applicable | Change of site Approved | Not Applicable |

To conduct following courses with the intake indicated below for the academic year 2016-17

| Application id | Course | | | Affiliating Body | Min. 2016-17 | Min. 2015-16 | Min. 2014-15 | Min. 2013-14 | Min. 2012-13 | Min. 2011-12 |
|----------------|----------------------------|---------|------------------------------|------------------|---|--------------|--------------|--------------|--------------|--------------|
| | Program | SEM | Level | | | | | | | |
| 1-28113636 | ENGINERN G AND TECHNOLO GY | 1st Sem | DIPLOMA IN CIVIL ENGINEERING | FULL TIME | Directorate of Technical Education, Chennai | 60 | 60 | NA | NA | NA |

Application Number: 1-28113636/14

Note: This is a Computer generated Report.No signature is required.

Page 1 of 3

Letter Printed On:29 April 2016

Printed By : AK021157



AI India Council for Technical Education
(A Statutory body under Ministry of HRD, Govt. of India)
7th Floor, Chandrasekhar Building, Jangpeth, New Delhi- 110 001
PHONE: 23724151/52/53/54/55/56/57 FAX: 011-23724183 www.aicte-india.org

| | | | | | | | | | |
|----------------------------|---------|---|-----------|---|-----|-----|----|----|----|
| ENGINERN G AND TECHNOLO GY | 1st Sem | DIPLOMA IN CIVIL ENGINEERING | FULL TIME | Directorate of Technical Education, Chennai | 60 | 60 | NA | NA | NA |
| ENGINERN G AND TECHNOLO GY | 1st Sem | DIPLOMA IN COMPUTER ENGINEERING | FULL TIME | Directorate of Technical Education, Chennai | 60 | 60 | NA | NA | NA |
| ENGINERN G AND TECHNOLO GY | 1st Sem | DIPLOMA IN ELECTRICAL AND ELECTRONICS ENGINEERING | FULL TIME | Directorate of Technical Education, Chennai | 60 | 60 | NA | NA | NA |
| ENGINERN G AND TECHNOLO GY | 1st Sem | DIPLOMA IN ELECTRONICS AND COMMUNICATIONS ENGINEERING | FULL TIME | Directorate of Technical Education, Chennai | 60 | 60 | NA | NA | NA |
| ENGINERN G AND TECHNOLO GY | 1st Sem | DIPLOMA IN MECHANICAL ENGINEERING | FULL TIME | Directorate of Technical Education, Chennai | 120 | 120 | NA | NA | NA |

The above mentioned approval is subject to the condition that V. RAMAKRISHNA POLYTECHNIC COLLEGE shall follow and adhere to the Regulations, guidelines and directions issued by AICTE from time to time and the undertaking / affidavit given by the institution along with the application submitted by the institution on portal.

In case of any differences in content in this Computer generated Extension of Approval Letter, the content/information as approved by the Executive Council / General Council as available on the record of AICTE shall be final and binding.

Strict compliance of Anti-Ragging Regulation-- Approval is subject to strict compliance of provisions made in AICTE Regulation notified vide F. No. 37-3/Legal/AICTE/2009 dated July 1, 2009 for Prevention and Prohibition of Ragging in Technical Institutions. In case Institution fails to take adequate steps to Prevent Ragging or fails to act in accordance with AICTE Regulation or fails to punish perpetrators or incidents of Ragging, it will be liable to take any action as defined under clause (4) of the said Regulation.

Note: Validity of the course details may be verified at www.aicte-india.org

Dr. Avinash S Pant
Vice - Chairman, AICTE

Copy to:

- The Regional Officer,
All India Council for Technical Education
Shaastri Bhawan 26, Haddow Road
Chennai - 600 006, Tamil Nadu
- The Director Of Technical Education,
Tamil Nadu

Application Number: 1-28113636/14

Note: This is a Computer generated Report.No signature is required.

Page 2 of 3

Letter Printed On:29 April 2016

Printed By : AK021157



All India Council for Technical Education
(A Statutory body under Ministry of HRD, Govt. of India)
7th Floor, Chandrablok Building, Jangpeth, New Delhi-110 001
PHONE: 23724151/52/53/54/55/56/57 FAX: 011-23724153 www.aicte-india.org

3. The Registrar,
Directorate of Technical Education, Chennai
4. The Principal / Director,
V. RAMAKRISHNA POLYTECHNIC COLLEGE
MANALI ROAD,
THIRUVOTTIYUR,
CHENNAI, CHENNAI,
Tamil Nadu, 600019
5. The Secretary / Chairman,
V. RAMAKRISHNA CHARITABLE TRUST
NO 2, VICTORIA CRESCENT ROAD, EGMORE,
CHENNAI, CHENNAI,
Tamil Nadu, 600019
6. Guard File(AICTE)

Application Number: 1-2611363614
Note: This is a Computer generated Report.No signature is required.
Printed By : AK021107

Page 3 of 3
Letter Printed On:29 April 2016

2018-2019

All India Council for Technical Education
(A Statutory body under Ministry of HRD, Govt. of India)
Nelson Mandela Marg,Vasant Kunj, New Delhi-110070 Website: www.aicte-india.org



APPROVAL PROCESS 2018-19
Extension of Approval (EoA)

F.No. Southern/1-3512351221/2016/EDA

Date: 30-Apr-2018

To,

The Principal Secretary
(Higher Education) Govt. of Tamil Nadu,
N. K. M. Bld. 6th Floor Secretariat,
Chennai-600009

Sub: Extension of Approval for the Academic Year 2018-19

Ref: Application of the Institution for Extension of approval for the Academic Year 2018-19

Sir/Madam,

In terms of the provisions under the All India Council for Technical Education (Grant of Approvals for Technical Institutions) Regulations 2016 notified by the Council vide notification number F.No AB/AICTE/REG/2016 dated 30/11/2016 and amended on December 5, 2017 and norms standards, procedures and conditions prescribed by the Council from time to time, I am directed to convey the approval to

| Permanent Id | 1-455938811 | Application Id | 1-3512351221 |
|-----------------------|--|---------------------------|---|
| Name of the Institute | V. RAMAKRISHNA POLYTECHNIC COLLEGE | Name of the Society/Trust | V. RAMAKRISHNA CHARITABLE TRUST |
| Institute Address | MANALI ROAD, THIRUVOTTIYUR, CHENNAI, CHENNAI, Tamil Nadu, 600019 | Society/Trust Address | NO.2 VICTORIA CRESCENT ROAD, EGMORE, CHENNAI, CHENNAI, Tamil Nadu, 600019 |
| Institute Type | Unaided - Private | Region | Southern |

| | | | |
|---|----|--|----|
| Opted for Change from Women to Co-Ed and vice versa | No | Change from Women to Co-Ed and vice versa Approved or Not | NA |
| Opted for Change of Name | No | Change of Name Approved or Not | NA |
| Opted for Change of Site | No | Change of Site Approved or Not | NA |
| Opted for Conversion from Degree to Diploma or vice versa | No | Conversion for Degree to Diploma or vice versa Approved or Not | NA |
| Opted for Organization Name Change | No | Change of Organization Name Approved or Not | NA |

To conduct following Courses with the Intake Indicated below for the Academic Year 2018-19

| Program | Int | Level | Course | FT/PT | Affiliating body (university) | Intake Approvable 2018-19 | ISO Approval Status | ISO/PCI (Self Assessment) Approval Status | Foreign Collaboration / Twinning Program Approval Status |
|----------------------------|-----|---------|----------------------------|-------|---|---------------------------|---------------------|---|--|
| ENGINEERING AND TECHNOLOGY | 1st | DIPLOMA | CIVIL ENGINEERING | FT | Directorate of Technical Education, Chennai | 30 | NA | NA | NA |
| ENGINEERING AND TECHNOLOGY | 1st | DIPLOMA | MECHANICAL ENGINEERING | FT | Directorate of Technical Education, Chennai | 120 | NA | NA | NA |
| ENGINEERING AND TECHNOLOGY | 1st | DIPLOMA | AUTOMOBILE ENGINEERING | FT | Directorate of Technical Education, Chennai | 60 | NA | NA | NA |
| ENGINEERING AND TECHNOLOGY | 1st | DIPLOMA | ELECTRICAL AND ELECTRONICS | FT | Directorate of Technical Education, Chennai | 60 | NA | NA | NA |

Application No: 1-3512351221
Note: This is a Computer generated Report. No signature is required.
Printed By : ac021107

Page 1 of 3
Letter Printed On: 3 May 2018

| | | | | | | | | | |
|--|-----|---------|--|----|--|----|----|----|----|
| TECHNOLOGY ENGINEERING AND TECHNOLOGY | 1st | DIPLOMA | ENGINEERING ELECTRONICS AND COMMUNICATION & ENGINEERING | FT | Directorate of Technical Education, Chennai | 30 | NA | NA | NA |
| ENGINEERING AND TECHNOLOGY | 1st | DIPLOMA | COMPUTER ENGINEERING | FT | Directorate of Technical Education, Chennai | 30 | NA | NA | NA |

*FT - Full Time, PT-Part Time

| Deficiencies Noted based on Self Disclosure | |
|--|------------|
| Particulars | Deficiency |
| Instructional Area- ENGINEERING AND TECHNOLOGY-Diploma | |
| Additional Workshop/Labs | Yes |

*Please refer Deficiency Report for details

V. RAMAKRISHNA POLYTECHNIC COLLEGE is hereby informed to submit the compliance of the deficiencies mentioned above to the Regional Office within a period of 3 months from the date of issuance of this letter failing which the council shall initiate strict action as defined in Approval Process Handbook, 2018-19 during the subsequent Academic Year.

In case of any differences in content in this Computer generated Extension of Approval Letter, the content/information as approved by the Executive Council / General Council as available on the record of AICTE shall be final and binding.

Strict compliance of Anti-Ragging Regulation: - Approval is subject to strict compliance of provisions made in AICTE Regulation notified vide F. No. 37-3/Legal/AICTE/2009 dated July 1, 2009 for Prevention and Prohibition of Ragging in Technical Institutions. In case Institution fails to take adequate steps to Prevent Ragging or fails to act in accordance with AICTE Regulation or fails to punish perpetrators or incidents of Ragging, it will be liable to take any action as defined under clause 5(4) of the said Regulation.

Prof. A.P Mital
Member Secretary, AICTE

Copy to:

- The Regional Officer,
All India Council for Technical Education
Shastri Bhawan 20, Haddow Road
Chennai - 600 006, Tamil Nadu
- The Director Of Technical Education**,
Tamil Nadu
- The Registrar**,
Directorate of Technical Education, Chennai
- The Principal / Director,
V. RAMAKRISHNA POLYTECHNIC COLLEGE
MANNALI ROAD,
THERUVOTTYUR,
CHENNAI CHENNAI,
Tamil Nadu,600019
- The Secretary / Chairman,
V. RAMAKRISHNA CHARITABLE TRUST
NO.2,VICTORIA CRESCENT ROAD, EGMORE,
CHENNAI CHENNAI,
Tamil Nadu,600019
- Guard File(AICTE)

Note: Validity of the Course details may be verified at <http://www.aicte-india.org/>

Application No: 1-3512351221

Note: This is a Computer generated Report. No signature is required.
Printed By : aicte1107

Page 2 of 3

Letter Printed On: 3 May 2018

Application No: 1-3512351221
Note: This is a Computer generated Report. No signature is required.
Printed By : aicte1107

Page 3 of 3

Letter Printed On: 3 May 2018

2019-2020

All India Council for Technical Education
(A Statutory body under Ministry of HRD, Govt. of India)
National Institute, Marg, Vasanti Kunj, New Delhi-110070 Website: www.aicte-india.org

APPROVAL PROCESS 2019-20
Extension of Approval (EoA)

F.No. Southern/1-4003616470019/EoA
Date: 25-Apr-2019

To:
The Principal Secretary,
Higher Education Dept., of Tamil Nadu,
N. K. M. Bld., 6th Floor, Secretariat,
Chennai-600009

Sub: Extension of Approval for the Academic Year 2019-20
Ref: Application of the Institution for Extension of approval for the Academic Year 2019-20

Sr/Madam,

In terms of the provisions under the All India Council for Technical Education (Grant of Approvals for Technical Institutions) Regulations 2018 notified by the Council vide notification number F.No.44/ACTE/2018 dated 31.12.2018 and norms, standards, procedures and conditions prescribed by the Council from time to time, I am directed to convey the approval to

| Permanent Id | 3-4003616470019 | Application Id | 1-2003616470019 |
|-----------------------|--|---------------------------|---|
| Name of the Institute | V. RAMAKRISHNA POLYTECHNIC COLLEGE | Name of the Society/Trust | V. RAMAKRISHNA CHARITABLE TRUST |
| Institute Address | MARAI ROAD, THIRUGODIVILAI, CHENNAI, CHENNAI, Tamil Nadu, 600019 | Society/Trust Address | NO.2 VICTORIA CRESCENT ROAD, EGMORE, CHENNAI, THIRUVALLUR, Tamil Nadu, 600019 |
| Institute Type | Unaided - Private | Region | Southern |

| | | | |
|--|----|--|----|
| Quoted for Change from Women to Co-Ed and vice versa | No | Change from Women to Co-Ed and vice versa Approved or Not | NA |
| Quoted for Change of Name | No | Change of Name Approved or Not | NA |
| Quoted for Change of Site/Location | No | Change of Site/Location Approved or Not | NA |
| Quoted for Conversion from Degree to Diploma or vice versa | No | Conversion for Degree to Diploma or vice versa Approved or Not | NA |
| Quoted for Organisation Name Change | No | Change of Organisation Name Approved or Not | NA |
| Quoted for Merger of Institution | No | Merger of Institution Approved or Not | NA |
| Quoted for introduction of New Program/Level | No | Introduction of Program/Level Approved or Not | NA |

To conduct following Courses with the intake indicated below for the Academic Year 2019-20

| Program | Slth | Level | Course | FT/PT | Affiliating body (In/with) | Intake Approved for 2019-20 | HR Approval Status | PD /PI /DIP Approval Status |
|----------------------------|------|---------|----------------------------|-------|---|-----------------------------|--------------------|-----------------------------|
| Engineering And Technology | 1st | DIPLOMA | Civil Engineering | FT | Directorate of Technical Education, Chennai | 30 | NA | NA |
| Engineering And Technology | 1st | DIPLOMA | Mechanical Engineering | FT | Directorate of Technical Education, Chennai | 100 | NA | NA |
| Engineering And Technology | 1st | DIPLOMA | Automotive Engineering | FT | Directorate of Technical Education, Chennai | 60 | NA | NA |
| Engineering And Technology | 1st | DIPLOMA | Electrical And Electronics | FT | Directorate of Technical Education, Chennai | 60 | NA | NA |

Application No: 400361647
Note: This is a Computer generated Report. No signature is required.
Printed By: 1400361647

Page 1 of 3
Letter Printed On 26 April 2019

| | | | | | | | | |
|----------------------------|-----|---------|--|----|---|----|----|----|
| Engineering And Technology | 1st | DIPLOMA | Engineering And Communications Engineering | FT | Directorate of Technical Education, Chennai | 30 | NA | NA |
| Engineering And Technology | 1st | DIPLOMA | Computer Engineering | FT | Directorate of Technical Education, Chennai | 30 | NA | NA |

FT - Full Time, PT - Part Time

In case of any difference in content in this Computer generated Extension of Approval Letter, the content/information as approved by the Executive Council / General Council as available on the record of AICTE shall be final and binding.

Strict compliance of Anti-Ragging Regulation - Approval is subject to strict compliance of provisions made in AICTE Regulation notified vide F. No. 37-3/UG/AICTE/2009 dated July 1, 2009 for Prevention and Prohibition of Ragging in Technical Institutions. In case institution fails to take adequate steps to prevent Ragging or fails to act in accordance with AICTE Regulation or fails to punish perpetrators or incidents of Ragging, it will be liable to take any action as defined under clause 9(a) of the said Regulation.

It is mandatory to comply with the essential requirements as given in APM 2019-20(appendix 6)

NOTE: If the State Government / UT / DTE / DMC has a reservation policy for admission in Technical Education Institutes and the same is applicable to Private & Self-Financing Technical Institutions, then the State Government / UT / DTE / DMC shall ensure that 18 % of Reservation for EWS would be operational from the Academic year 2019-20 without affecting the percentage reservations of SC/ST/OBC/General. However, this would not be applicable in the case of Minority Institutions referred to the clause (1) of Article 30 of Constitution of India.

Prof. A.P. Meel
Member Secretary, AICTE

- Copy to:
- The Director Of Technical Education, Tamil Nadu
 - The Registrar, Directorate Of Technical Education, Chennai
 - The Principal / Director, V. Ramakrishna Polytechnic College, Marai Road, Thirugodivilai, Chennai, Chennai, Tamil Nadu, 600019
 - The Secretary / Chairman, V. Ramakrishna Charitable Trust, No.2, Victoria Crescent Road, Egmore, Chennai, Thiruvallur, Tamil Nadu, 600019
 - The Regional Office, All India Council for Technical Education, Shreeji Bhawan, 26, Paddova Road, Chennai - 600 006, Tamil Nadu
 - Guard File(AICTE)

Note: Validity of the Course details may be verified at <http://www.aicte-india.org/>

** Individual Approval letter may not be communicated through Post/Email. However, consolidated list of Approved institutions/body will be shared through official mail Address to the concerned Authorities mentioned above.

Application No: 400361647
Note: This is a Computer generated Report. No signature is required.
Printed By: 1400361647

Page 2 of 3
Letter Printed On 26 April 2019

2020-2021

All India Council for Technical Education
 (A Statutory body under Ministry of HRD, Govt. of India)
 Nelson Mandela Marg, Vasant Kunj, New Delhi-110070 Website: www.aicte-india.org



APPROVAL PROCESS 2020-21
Extension of Approval (EoA)

F.No. Southern/1-7001996362/2020EoA

Date: 30-Apr-2020

To,

The Principal Secretary
 (Higher Education) Govt. of Tamil Nadu,
 N. K. M. Bld. 6th Floor Secretariat,
 Chennai-600009

Sub: Extension of Approval for the Academic Year 2020-21

Ref: Application of the Institution for Extension of Approval for the Academic Year 2020-21

Sir/Madam,

In terms of the provisions under the All India Council for Technical Education (Grant of Approvals for Technical Institutions) Regulations 2020 notified by the Council vide notification number F.No. ABAICTE/REG/2020 dated 4th February 2020 and norms standards, procedures and conditions prescribed by the Council from time to time, I am directed to convey the approval to

| | | | |
|------------------------------|--|----------------------------------|--|
| Permanent Id | 1-405839211 | Application Id | 1-7001996362 |
| Name of the Institute | V. RAMAKRISHNA POLYTECHNIC COLLEGE | Name of the Society/Trust | V. RAMAKRISHNA CHARITABLE TRUST |
| Institute Address | MANALI ROAD, THIRUVOTTIYUR, CHENNAI, CHENNAI, Tamil Nadu, 600019 | Society/Trust Address | NO.2, VICTORIA CRESCENT ROAD, EGAMORE, CHENNAI, CHENNAI, 60 0019 |
| Institute Type | Private-Self Financing | Region | Southern |

To conduct following Courses with the Intake indicated below for the Academic Year 2020-21

| Program | Level | Course | Affiliating Body (University /Body) | Intake Approved for 2019-20 | Intake Approved for 2020-21 | NRI Approval Status | PIO / FN / Giff quota/ OC/ Approval Status |
|----------------------------|---------|------------------------|---|-----------------------------|-----------------------------|---------------------|--|
| ENGINEERING AND TECHNOLOGY | DIPLOMA | CIVIL ENGINEERING | Directorate of Technical Education, Chennai | 30 | 30 | NA | No |
| ENGINEERING AND TECHNOLOGY | DIPLOMA | MECHANICAL ENGINEERING | Directorate of Technical Education, Chennai | 120 | 120 | NA | No |
| ENGINEERING AND TECHNOLOGY | DIPLOMA | AUTOMOBILE ENGINEERING | Directorate of Technical Education, Chennai | 60 | 60 | NA | No |

| | | | | | | | |
|----------------------------|---------|--|---|----|----|----|----|
| ENGINEERING AND TECHNOLOGY | DIPLOMA | ELECTRICAL AND ELECTRONICS ENGINEERING | Directorate of Technical Education, Chennai | 60 | 60 | NA | No |
| ENGINEERING AND TECHNOLOGY | DIPLOMA | ELECTRONICS AND COMMUNICATIONS ENGINEERING | Directorate of Technical Education, Chennai | 30 | 30 | NA | No |
| ENGINEERING AND TECHNOLOGY | DIPLOMA | COMPUTER ENGINEERING | Directorate of Technical Education, Chennai | 30 | 30 | NA | No |

It is mandatory to comply with all the essential requirements as given in APH 2020-21 (Appendix 6)

Important Instructions

- The State Government/ UT/ Directorate of Technical Education/ Directorate of Medical Education shall ensure that 10% of reservation for Economically Weaker Section (EWS) as per the reservation policy for admission, operational from the Academic year 2020-21 is implemented without affecting the reservation percentages of SC/ ST/ OBC/ General. However, this would not be applicable in the case of Minority Institutions referred to the Clause (1) of Article 30 of Constitution of India. Such Institution shall be permitted to increase in annual permitted strength over a maximum period of two years beginning with the Academic Year 2020-21
- The Institution offering courses earlier in the Regular Shift, First Shift, Second Shift/Part Time now amalgamated as total intake shall have to fulfil all facilities such as Infrastructure, Faculty and other requirements as per the norms specified in the Approval Process Handbook 2020-21 for the Total Approved Intake. Further, the Institutions Deemed to be Universities/ Institutions having Accreditation/ Autonomy status shall have to maintain the Faculty: Student ratio as specified in the Approval Process Handbook. All such Institutions/ Universities shall have to create the necessary Faculty, Infrastructure and other facilities WITHIN 2 YEARS to fulfil the norms based on the Affidavit submitted to AICTE.
- In case of any differences in content in this Computer generated Extension of Approval Letter, the content/information as approved by the Executive Council / General Council as available on the record of AICTE shall be final and binding.
- Strict compliance of Anti-Ragging Regulation: - Approval is subject to strict compliance of provisions made in AICTE Regulation notified vide F. No. 373/Legal/AICTE/2009 dated July 1, 2009 for Prevention and Prohibition of Ragging in Technical Institutions. In case Institution fails to take adequate steps to Prevent Ragging or fails to act in accordance with AICTE Regulation or fails to punish perpetrators or incidents of Ragging, it will be liable to take any action as defined under clause 9(4) of the said Regulation.

Prof.Rajive Kumar
Member Secretary, AICTE

Copy to:

- The Director Of Technical Education**, Tamil Nadu
- The Principal / Director,
V. RAMAKRISHNA POLYTECHNIC COLLEGE
Manali Road,
Thiruvottiyur,
Chennai, Chennai,
Tamil Nadu,600019

Application No:1-700/996362
Note: This is a Computer generated Report. No signature is required.
Printed By: acs01107

ALL INDIA COUNCIL FOR TECHNICAL EDUCATION

Page 2 of 3

Letter Printed On:22 May 2020

| | | | | | | | |
|----------------------------|---------|--|---|----|----|----|----|
| ENGINEERING AND TECHNOLOGY | DIPLOMA | ELECTRICAL AND ELECTRONICS ENGINEERING | Directorate of Technical Education, Chennai | 60 | 60 | NA | No |
| ENGINEERING AND TECHNOLOGY | DIPLOMA | ELECTRONICS AND COMMUNICATIONS ENGINEERING | Directorate of Technical Education, Chennai | 30 | 30 | NA | No |
| ENGINEERING AND TECHNOLOGY | DIPLOMA | COMPUTER ENGINEERING | Directorate of Technical Education, Chennai | 30 | 30 | NA | No |

It is mandatory to comply with all the essential requirements as given in APH 2020-21 (Appendix 6)

Important Instructions

- The State Government/ UT/ Directorate of Technical Education/ Directorate of Medical Education shall ensure that 10% of reservation for Economically Weaker Section (EWS) as per the reservation policy for admission, operational from the Academic year 2020-21 is implemented without affecting the reservation percentages of SC/ ST/ OBC/ General. However, this would not be applicable in the case of Minority Institutions referred to the Clause (1) of Article 30 of Constitution of India. Such Institution shall be permitted to increase in annual permitted strength over a maximum period of two years beginning with the Academic Year 2020-21
- The Institution offering courses earlier in the Regular Shift, First Shift, Second Shift/Part Time now amalgamated as total intake shall have to fulfil all facilities such as Infrastructure, Faculty and other requirements as per the norms specified in the Approval Process Handbook 2020-21 for the Total Approved Intake. Further, the Institutions Deemed to be Universities/ Institutions having Accreditation/ Autonomy status shall have to maintain the Faculty: Student ratio as specified in the Approval Process Handbook. All such Institutions/ Universities shall have to create the necessary Faculty, Infrastructure and other facilities WITHIN 2 YEARS to fulfil the norms based on the Affidavit submitted to AICTE.
- In case of any differences in content in this Computer generated Extension of Approval Letter, the content/information as approved by the Executive Council / General Council as available on the record of AICTE shall be final and binding.
- Strict compliance of Anti-Ragging Regulation: - Approval is subject to strict compliance of provisions made in AICTE Regulation notified vide F. No. 373/Legal/AICTE/2009 dated July 1, 2009 for Prevention and Prohibition of Ragging in Technical Institutions. In case Institution fails to take adequate steps to Prevent Ragging or fails to act in accordance with AICTE Regulation or fails to punish perpetrators or incidents of Ragging, it will be liable to take any action as defined under clause 9(4) of the said Regulation.

Prof.Rajive Kumar
Member Secretary, AICTE

Copy to:

- The Director Of Technical Education**, Tamil Nadu
- The Principal / Director,
V. RAMAKRISHNA POLYTECHNIC COLLEGE
Manali Road,
Thiruvottiyur,
Chennai, Chennai,
Tamil Nadu,600019

Application No:1-700/996362
Note: This is a Computer generated Report. No signature is required.
Printed By: acs01107

ALL INDIA COUNCIL FOR TECHNICAL EDUCATION

Page 2 of 3

Letter Printed On:22 May 2020

2021-2022



APPROVAL PROCESS 2021-22

Extension of Approval (EoA)

F.No. Southen/1-832167832/2021/EoA

Date: 25-July-2021

To,
The Principal Secretary
(Higher Education) Govt. of Tamil Nadu,
N. K. M. Bld. 6th Floor Secretariat,
Chennai-600009



Sub: Extension of Approval for the Academic Year 2021-22

Re: Application of the Institution for Extension of Approval for the Academic Year 2021-22

Sr/Medals,

In terms of the provisions under the All India Council for Technical Education (Grant of Approvals for Technical Institutions) Regulations, 2021 notified on 4th February, 2020 and amended on 24th February 2021 and norms, standards, procedures and conditions prescribed by the Council from time to time, I am directed to convey the approval to:

| Permanent Id | Application Id | Application Id | 1-832167832 |
|------------------------------------|---|---------------------------|--|
| Name of the Institution/University | V. RAMAKRISHNA POLYTECHNIC COLLEGE | Name of the Society/Trust | V. RAMAKRISHNA CHARITABLE TRUST |
| Institution/University Address | MANALI ROAD, THIRUVOTTYUR, CHENNAI, CHENNAI, Tamil Nadu, 600019 | Society/Trust Address | NO.2,VICTORIA CRESCENT ROAD, CHENNAI, CHENNAI, CHENNAI, Tamil Nadu, 600019 |
| Institution/University Type | Private-Self Financing | Region | Southem |

To conduct following Programs / Courses with the Intake indicated below for the Academic Year 2021-22

| Program | Level | Course | Assessing Body (University /Body) | Intake Approved for 2020-21 | Intake Approved for 2021-22 | Inte Approval Status | FN / GAT Approval/ OCE Approval Status |
|----------------------------|---------|------------------------|---|-----------------------------|-----------------------------|----------------------|--|
| ENGINEERING AND TECHNOLOGY | DIPLOMA | CIVIL ENGINEERING | Directorate of Technical Education, Chennai | 30 | 30 | NA | NA |
| ENGINEERING AND TECHNOLOGY | DIPLOMA | MECHANICAL ENGINEERING | Directorate of Technical Education, Chennai | 120 | 120 | NA | NA |
| ENGINEERING AND TECHNOLOGY | DIPLOMA | AUTOMOBILE ENGINEERING | Directorate of Technical Education, Chennai | 60 | 60 | NA | NA |

Application No:1-832167832

ALL INDIA COUNCIL FOR TECHNICAL EDUCATION

Page 1 of 3

Note: This is a Computer generated Report. No signature is required.

Letter Printed On:4 July 2021

Printed By : aicet/1117

| | | | | | | | |
|----------------------------|---------|--|---|----|----|----|----|
| ENGINEERING AND TECHNOLOGY | DIPLOMA | ELECTRICAL AND ELECTRONICS ENGINEERING | Directorate of Technical Education, Chennai | 30 | 30 | NA | NA |
| ENGINEERING AND TECHNOLOGY | DIPLOMA | ELECTRONICS AND COMMUNICATIONS ENGINEERING | Directorate of Technical Education, Chennai | 30 | 30 | NA | NA |
| ENGINEERING AND TECHNOLOGY | DIPLOMA | COMPUTER ENGINEERING | Directorate of Technical Education, Chennai | 30 | 30 | NA | NA |

It is mandatory to comply with all the essential requirements as given in APH 2021-22 (Appendix d)

Important Instructions

- The State Government/UT/ Directorate of Technical Education/ Directorate of Medical Education shall ensure that 10% of reservation for Economically Weaker Section (EWS) as per the reservation policy for admission, operational from the Academic year 2018-20 is done at Minority institutions referred to the Clause (1) of Article 30 of Constitution of India. Such Institution shall be permitted to increase in annual permitted strength over a maximum period of two years.
- The Institution offering courses under the Regular Staff, Part Staff, Second Staff/Part Time now amalgamated as total intake shall have to fill all facilities such as infrastructure, Faculty and other requirements as per the norms specified in the Approval Process Handbook 2021-22 for the Total Approved Intake. Further, the institutions deemed to be Universities/ Institutions having Accreditation Authority status shall have to maintain the Faculty, Student ratio as specified in the Approval Process Handbook. All such Institutions/ Universities shall have to create the necessary Faculty, infrastructure and other facilities WITHIN 2 YEARS to fill the norms based on the Affiliat submitted to AICTE within the Academic Year 2021-22.
- Strict compliance of Anti-Ragging Regulation, Establishment of Committee for SC/ ST, Establishment of Internal Complaint Committee (ICC), Establishment of Centre Grievance Redressal Mechanism, Barrier Free Built Environment for disabled and elderly persons, Fire and Safety Certificate should be maintained as per the provisions made in Approval Process Handbook and AICTE Regulation notified.
- In case of any difference in content in the Computer generated Extension of Approval Letter, the content/information as approved by the Executive Council / General Council as available on the record of AICTE shall be final and binding.

Prof Rajive Kumar
Member Secretary, AICTE

Cop: To:

- The Director of Technical Education, Tamil Nadu
- The Principal / Director,
V. RAMAKRISHNA POLYTECHNIC COLLEGE
Manali Road,
Thiruvotiyur,
Chennai, Chennai,
Tamil Nadu, 600019

Application No:1-832167832

ALL INDIA COUNCIL FOR TECHNICAL EDUCATION

Page 2 of 3

Note: This is a Computer generated Report. No signature is required.

Letter Printed On:4 July 2021

Printed By : aicet/1117

3. The Secretary / Chairman,
NO.2,VICTORIA CRESCENT ROAD, EGMORE,
CHENNAI,CHENNAI
Tamil Nadu,600078
4. The Regional Officer,
All India Council for Technical Education
Suzhih Sharanam 20, Haddow's Road
Chennai - 600 006, Tamil Nadu
5. Grant File(AICTE)

Note: Validity of the Course details may be verified at <http://www.aicte-india.org/>

** Individual Approval letter copy will not be communicated through Post/Email. However, consolidated list of Approved Institutions/Units will be shared through official Email Address to the concerned Authority, mentioned above.
This is a computer generated Statement. No signature Required

Application No:1-1096944816/2022
Note: This is a Computer generated Report. No signature is required.
Printed By: - ac091107

ALL INDIA COUNCIL FOR TECHNICAL EDUCATION

Page 3 of 3

Letter Printed On:12 July 2022

2022-2023

All India Council for Technical Education
(A Statutory body under Ministry of Education, Govt. of India)
Nelson Mandela Marg,Vasant Kunj, New Delhi-110070 Website: www.aicte-india.org



APPROVAL PROCESS 2022-23
Extension of Approval (EoA)

F No. Southern/1-1096944816/2022/EoA

Date: 11-Jul-2022

To,

The Principal Secretary
(Higher Education) Govt. of Tamil Nadu,
N. K. M. Bld. 6th Floor Secretariat,
Chennai-600009

Sub: Extension of Approval for the Academic Year 2022-23

Ref: Application of the Institution for Extension of Approval for the Academic Year 2022-23

Sir/Madam,

In terms of the provisions under the All India Council for Technical Education (Grant of Approvals for Technical Institutions) Regulations, 2022 Notified on 4th February, 2022 and amended on 24th February 2022 and norms standards, procedures and conditions prescribed by the Council from time to time, I am directed to convey the approval to

| Permanent Id | 1-405639211 | Application Id | 1-10969448161 |
|-------------------------|--|---------------------------|---|
| Name of the Institution | V. RAMAKRISHNA POLYTECHNIC COLLEGE | Name of the Society/Trust | V. RAMAKRISHNA CHARITABLE TRUST |
| Institution Address | MANALI ROAD, THIRUVOTTIYUR, CHENNAI, CHENNAI, Tamil Nadu, 600019 | Society/Trust Address | NO.2,VICTORIA CRESCENT ROAD, EGMORE, CHENNAI, CHENNAI, Tamil Nadu, 600019 |
| Institution Type | Private-Self Financing | Region | Southern |
| Year of Establishment | 1982 | | |

To conduct following Courses with the Intake indicated below for the Academic Year 2022-23

| Level | Program | Course | Affiliating Body (University /Body) | Intake Approved for 2021-22 | Intake Approved for 2022-23 | NRI Approval Status | FN / Gulf quota/ OCI/ Approval Status |
|---------|----------------------------|------------------------|---|-----------------------------|-----------------------------|---------------------|---------------------------------------|
| DIPLOMA | ENGINEERING AND TECHNOLOGY | AUTOMOBILE ENGINEERING | Directorate of Technical Education, Chennai | 60 | 30 | NA | NA |
| DIPLOMA | ENGINEERING AND TECHNOLOGY | CIVIL ENGINEERING | Directorate of Technical Education, Chennai | 30 | 30 | NA | NA |
| DIPLOMA | ENGINEERING AND TECHNOLOGY | COMPUTER ENGINEERING | Directorate of Technical Education, Chennai | 30 | 30 | NA | NA |

Application No:1-1096944816/2022
Note: This is a Computer generated Report. No signature is required.
Printed By: - ac091107

ALL INDIA COUNCIL FOR TECHNICAL EDUCATION

Page 1 of 3
Letter Printed On:12 July 2022

| Level | Program | Course | Affiliating Body (University Body) | Intake Approved for 2021-22 | Intake Approved for 2022-23 | NRI Approval Status | FN / Gulf quota/ OCI Approval Status |
|---------|----------------------------|--|---|-----------------------------|-----------------------------|---------------------|--------------------------------------|
| DIPLOMA | ENGINEERING AND TECHNOLOGY | ELECTRICAL AND ELECTRONICS ENGINEERING | Directorate of Technical Education, Chennai | 60 | 60 | NA | NA |
| DIPLOMA | ENGINEERING AND TECHNOLOGY | ELECTRONICS AND COMMUNICATIONS ENGINEERING | Directorate of Technical Education, Chennai | 30 | 30 | NA | NA |
| DIPLOMA | ENGINEERING AND TECHNOLOGY | MECHANICAL ENGINEERING | Directorate of Technical Education, Chennai | 120 | 120 | NA | NA |

It is mandatory to comply with all the essential requirements as given in APH 2022-23 (Appendix 6)

Important Instructions

- The State Government/ UT/ Directorate of Technical Education/ Directorate of Medical Education shall ensure that 10% of reservation for Economically Weaker Section (EWS) as per the reservation policy for admission, operational from the Academic year 2019-20 is implemented without affecting the reservation percentages of SC/ ST/ OBC (NCL) General. However, this would not be applicable in the case of Minority Institutions referred to the Clause (1) of Article 30 of Constitution of India. Such Institution shall be permitted to increase in annual permitted strength over a maximum period of two years.
- The Institution offering courses earlier in the Regular Shift, First Shift, Second Shift/Part Time are now amalgamated as total intake and shall have to fulfil all facilities such as Infrastructure, Faculty and other requirements as per the norms specified in the Approval Process Handbook 2022-23 for the Total Approved Intake. Further, the Institutions Deemed to be Universities/ Institutions having Accreditation/ Autonomy status shall have to maintain the Faculty: Student ratio as specified in the Approval Process Handbook. All such Institutions/ Universities shall have to create the necessary Faculty, Infrastructure and other facilities WITHIN 2 YEARS to fulfil the norms based on the Affidavit submitted to AICTE beginning with the Academic Year 2022-23.
- Strict compliance of Anti-Ragging Regulation, Establishment of Committee for SC/ ST, Establishment of Internal Complaint Committee (ICC), Establishment of Online Grievance Redressal Mechanism, Barmer Free Built Environment for disabled and elderly persons, Fire and Safety Certificate should be maintained as Approval Process Handbook and provisions made in AICTE Regulation notified from time to time.
- In case of any differences in content in this Computer generated Extension of Approval Letter, the content/information as approved by the Executive Council / General Council as available on the record of AICTE shall be final and binding.

Pharmacy Institute: In compliance with the order dated 05.03.2020 passed by the Hon'ble Supreme Court of India in Transferred Petitions (CIVIL) No 87-101 of 2014, for the existing institutions offering courses in Pharmacy Programme, approval of Pharmacy Council of India (PCI) is mandatory and AICTE approval is NOT required. The requirements for running the Programme (Diploma / UG / PG) such as Land & Build-up Area, Student-faculty ratio, Intake etc. will be as per the respective regulatory body (PCI). In case of any inconsistency in the course name and intake for EoA issued by AICTE and the approval by PCI, the approval of PCI shall prevail.

Application No: 1-10969448161
Note: This is a Computer generated Report. No signature is required.
Printed By: aic001107

ALL INDIA COUNCIL FOR TECHNICAL EDUCATION

Page 2 of 3

Letter Printed On: 12 July 2022

Architecture Institute: In compliance with the order dated 08-11-2019 passed by the Hon'ble Supreme Court of Indian CA No.364/2005, for the existing Institutions offering Courses in Architecture Programme, approval by the Council of Architecture (CoA) is mandatory and AICTE approval is NOT required. The requirements for running the Programme (Diploma / UG / PG) such as Land & Build-up Area, Student-faculty ratio, Intake etc. will be as per respective regulatory body (CoA). In case of any inconsistency in the course name and intake for EoA issued by AICTE and the approval by CoA, the approval of CoA shall prevail.

Deemed to be University: Institutions Deemed to be Universities (Running Technical Education Programmes), it is mandatory to have AICTE approval from the Academic Year 2018-19 in compliance of the Hon'ble Supreme Court Order dated 03-11-2017 passed in CA No. 17865- 17870/2017.

Prof. Rajive Kumar
Member Secretary, AICTE

Copy to:

- The Director Of Technical Education**, Tamil Nadu**
- The Principal / Director,**
V. RAMAKRISHNA POLYTECHNIC COLLEGE
Manali Road,
Thiruvotiyur,
Chennai, Chennai,
Tamil Nadu, 600019
- The Secretary / Chairman,**
NO.2,VICTORIA CRESCENT ROAD, EGMORE
CHENNAI, CHENNAI
Tamil Nadu, 600019
- The Regional Officer,**
All India Council for Technical Education
Shastri Bhawan 26, Haddows Road
Chennai - 600 006, Tamil Nadu
- Guard File(AICTE)**

Note: Validity of the Course details may be verified at <http://www.aicte-india.org/>

** Individual Approval letter copy will not be communicated through Post/Email. However, consolidated list of Approved Institutions(bulk) will be shared through official Email Address to the concerned Authorities mentioned above.

This is a computer generated Statement. No signature Required

Application No: 1-10969448161
Note: This is a Computer generated Report. No signature is required.
Printed By: aic001107

ALL INDIA COUNCIL FOR TECHNICAL EDUCATION

Page 3 of 3

Letter Printed On: 12 July 2022

2023 – 2024

All India Council for Technical Education
(A Statutory body under Ministry of Education, Govt. of India)
Nelson Mandela Marg, Vasant Kunj, New Delhi-110070 Website: www.aicte-india.org



APPROVAL PROCESS 2023-24
Extension of Approval (E.A.)

F.No. Southem/1-3644558913/1003/SEOA
To,



Date: 02-Jun-2023

The Principal Secretary
(Higher Education) Govt. of Tamil Nadu,
N. C. M. Bldg. 6th Floor Secretariat,
Chennai-600009

Sub: Extension of Approval for the Academic Year 2023-24

Ref: Online application of the Institution submitted for Extension of Approval for the Academic Year 2023-24

Sir/Madam,

In terms of the provisions under the All India Council for Technical Education (Grant of Approvals for Technical Education) Regulations, 2020 notified on 4th February 2020 and amended on 24th February 2021 and norms, standards, procedures and conditions prescribed by the Council from time to time, I am directed to convey the approval to:

| | | | |
|-------------------------|--|---------------------------|--|
| Permanent Id | 1-425823211 | Application Id | 1-36445589131 |
| Name of the Institution | V. RAMAKRISHNA POLYTECHNIC COLLEGE | Name of the Society/Trust | V. RAMAKRISHNA CHARITABLE TRUST |
| Institution Address | MANALI ROAD, THIRUVOTTIYUR, CHENNAI, CHENNAI, Tamil Nadu, 600019 | Society/Trust Address | NO.2,VICTORIA CRESCENT ROAD, EGMOORE, CHENNAI, CHENNAI, Tamil Nadu, 600019 |
| Institution Type | Private-Self Financing | Region | Southern |
| Year of Establishment | 1982 | | |

To conduct following Courses with the Intake indicated below for the Academic Year 2023-24

| Level | Program | Course | Affiliating Body (University/Body) | Intake Approved for 2022-23 | Intake Approved for 2023-24 | NRI Approval Status | PN / Gulf quota/OCI Approval Status |
|---------|----------------------------|------------------------|---|-----------------------------|-----------------------------|---------------------|-------------------------------------|
| DIPLOMA | ENGINEERING AND TECHNOLOGY | AUTOMOBILE ENGINEERING | Directorate of Technical Education, Chennai | 30 | 30 | NA | NA |
| DIPLOMA | ENGINEERING AND TECHNOLOGY | COMPUTER ENGINEERING | Directorate of Technical Education, Chennai | 30 | 30 | NA | NA |

Application No: 1-36445589131
Note: This is a Computer generated Report. No signature is required.
Printed By: aic051187

ALL INDIA COUNCIL FOR TECHNICAL EDUCATION

Page 1 of 4

Letter Printed On: 12 June 2023

| Level | Program | Course | Affiliating Body (University/Body) | Intake Approved for 2022-23 | Intake Approved for 2023-24 | NRI Approval Status | PN / Gulf quota/OCI Approval Status |
|---------|----------------------------|--|---|-----------------------------|-----------------------------|---------------------|-------------------------------------|
| DIPLOMA | ENGINEERING AND TECHNOLOGY | ELECTRICAL AND ELECTRONICS ENGINEERING | Directorate of Technical Education, Chennai | 60 | 60 | NA | NA |
| DIPLOMA | ENGINEERING AND TECHNOLOGY | ELECTRONICS AND COMMUNICATIONS ENGINEERING | Directorate of Technical Education, Chennai | 30 | 30 | NA | NA |
| DIPLOMA | ENGINEERING AND TECHNOLOGY | MECHANICAL ENGINEERING | Directorate of Technical Education, Chennai | 120 | 60 | NA | NA |

Courses Applied for Closure by the Institution for the Academic Year 2023-24

| Level | Program | Course | Affiliating Body (Univ/Body) | Course Closure Status | Intake Approved for 2023-24 |
|---------|----------------------------|-------------------|---|-----------------------|-----------------------------|
| DIPLOMA | ENGINEERING AND TECHNOLOGY | CIVIL ENGINEERING | Directorate of Technical Education, Chennai | Approved | 0 |

It is mandatory to comply with all the essential requirements as given in APH 2023-24 (Appendix E)

Application No: 1-36445589131
Note: This is a Computer generated Report. No signature is required.
Printed By: aic051187

ALL INDIA COUNCIL FOR TECHNICAL EDUCATION

Page 2 of 4

Letter Printed On: 12 June 2023

Important Instructions

1. The State Government/ UT/ Directorate of Technical Education/ Directorate of Medical Education shall ensure that 10% of reservation for Economically Weaker Section (EWS) as per the reservation policy for admission, operational from the Academic year 2019-20 is implemented without affecting the reservation percentages of SC/ ST/ OBC/ PwD/ General. However, this would not be applicable in the case of Minority Institutions referred to the Clause (1) of Article 30 of Constitution of India. Such Institution shall be permitted to increase its minority permitted strength over a maximum period of two years.
2. The Institution offering courses earlier in the Regular Shift, First Shift, Second Shift/Part Time are now amalgamated as total intake and shall have to fulfil all facilities such as Infrastructure, Faculty and other requirements as per the norms specified in the Approval Process Handbook 2023-24 for the Total Approved Intake. Further, the Institutions Deemed to be Universities/ Institutions having Accreditation/ Autonomy status shall have to maintain the Faculty/ Student ratio as specified in the Approval Process Handbook.
3. Strict compliance of Anti-Ragging Regulation, Establishment of Committee for SC/ ST, Establishment of Internal Committee (IC), Establishment of Online Grievance Redressal Mechanism, Banker Free Subj. Environment for disabled and elderly persons, Fire and Safety Certificate should be maintained as per the provisions made in Approval Process Handbook and AICTE Regulation notified from time to time.
4. In case of any differences in content in this Computer generated Extension of Approval Letter, the content/information as approved by the Executive Council / General Council as available on the record of AICTE shall be final and binding.
5. As per the AICTE Notification dated 29.01.2014 and amended thereto, it shall be mandatory for each Technical Education Institution, University Department and Institution Deemed to be University imparting Technical Education to get accreditation (NSA) for at least 90% of the eligible courses in the next ONE (1) Years' time, otherwise G/A for the subsequent Academic Year (A.Y. 2024-25) shall not be issued by the Council.
6. Deemed to be University/ Institutions Deemed to be Universities (Running Technical Education Programmes), it is mandatory to have AICTE approval from the Academic Year 2018-19 in compliance of the Hon'ble Supreme Court Order dated 05-11-2017 passed in CA No.17865-17875 (2017).

Prof. Rajive Kumar
Member Secretary, AICTE

Copy to:

1. The Director Of Technical Education**, Tamil Nadu
2. The Principal / Director,
V. RAMAKRISHNA POLYTECHNIC COLLEGE
Manali Road,
Thiruvudiyur,
Chennai, Chennai,
Tamil Nadu, 600019
3. The Secretary / Chairman,
NO.2, VICTORIA CRESCENT ROAD, EGMORE
CHENNAI, CHENNAI
Tamil Nadu, 600019
4. Guard File(AICTE)

Note: Validity of this Course details may be verified at <http://www.aicte-india.org/>

** Individual Approval letter copy will not be communicated through the Email. However, a consolidated list of Approved Institutions (link) may be downloaded from the respective login Id's.

This is a computer generated Statement. No signature Required

Application No: T-3644988131
Note: This is a Computer generated Report. No signature is required.
Printed By: - aicte1157

ALL INDIA COUNCIL FOR TECHNICAL EDUCATION

Page 3 of 4
Letter Printed On: 12 June 2023

Accounted audited statement for the last three years

2019 – 2020

| RMA CHARITABLE TRUST | | | | | |
|---|-----------|------------|--|------------|------------|
| Assessment Year 2019-20 | | | | | |
| RECEIPTS AND PAYMENTS ACCOUNT FOR THE YEAR ENDED 31-03-2019 | | | | | |
| RECEIPTS | Details | Amount | PAYMENTS | Details | Amount |
| Balance b/d | 110,300 | | Miscellaneous Expenses | | 31,207 |
| Bank Balance | 2,580,361 | 2,690,661 | Rates and Taxes | | - |
| Dividend | 8,148,689 | | Loan Interest | | 68,052 |
| Interest received | 973,003 | | Electricity Charges | | 212 |
| Long term interest received | 950,750 | 8,191,042 | Postage and Courier charges | | 467,538 |
| | | | Donation for charitable purposes | | 210,000 |
| | | | Scholarships | | 34,900 |
| Income | 370,494 | | Educational aid | | - |
| and receipts | 110,316 | | Medical Aid | | 275,000 |
| deducted at source | 203148 | | Legal Expenses | | - |
| | | | Sundry Professional fees | | 816,379 |
| | | 15,000,000 | TDS on interest received | | - |
| Balance b/d | | | Capital Work in progress (Trust) | 14,622,085 | |
| | | | Add: Opening O/S Liabilities for Creditors Expenses | 2,038,753 | 15,401,738 |
| | | | Less: Closing O/S Liabilities for Creditors Expenses | 290,000 | - |
| | | | Investment in Deposits | | 1,027,873 |
| | | | Retention | | 69,385 |
| | | | Sundry dues payable | | 5,013,201 |
| | | | Sundry creditor advances | | - |
| | | | Closing cash and bank balances | 116,923 | 2,436,053 |
| | | | Cash on hand | 2,309,130 | |
| | | | Bank balance | | |
| Total Amount | | 25,882,403 | Total Amount | | 25,882,403 |

For report of even date
SHRIVYA & CO.
Chartered Accountants
C.No. 0005135
Mumbai
Membership No: 200523
Ujayanwada

V. I. DUTT
Trustees
V. LINDHA DUTT
Trustees
YASWATHA DUTT
Trustees

Previous Year: 2018-19
Assessment Year: 2019-20

Income and Expenditure Account for the Year ended 31st March 2019 (Cash Basis)

| Expenditure | Amount | Previous Year | Income | Amount |
|---|------------------|------------------|----------------------|------------------|
| 1 Miscellaneous Expenses | 38,307 | 9,339,231 | Interest Received | 8,191,942 |
| 2 Rates and Taxes | - | 10,000 | Donations received | - |
| 3 Lease Rent | 14,218 | - | Miscellaneous Income | - |
| 4 Electricity Charges | 65,052 | - | | |
| 5 Postage and Courier charges | 212 | - | | |
| 6 Donation for charitable purposes | 467,528 | - | | |
| 7 Scholarships | 200,000 | - | | |
| 8 Educational aid | 34,800 | - | | |
| 9 Medical Aid | - | - | | |
| 10 Legal Expenses | 275,000 | - | | |
| 11 Sundry Professional Fees | - | - | | |
| 12 Miscellaneous expenses (TDS on interest received) | 836,270 | - | | |
| 13 Deficit of V.Jayaraman Polytechnic | 3,071,954 | - | | |
| 14 Excess of Income over Expenditure (transferred to Corpus Fund) | 5,048,412 | - | | |
| Total Amount | 8,191,942 | 9,349,231 | Total Amount | 8,191,942 |

cert of even date
PVA & Co.
chartered
0005135

 V. L. SIVIT
Trustee

 V. L. SIVIT
Trustee

 K. RAVI
Trustee

No:208523
sada

Previous Year: 2018-19
Assessment Year: 2019-20

Statement of Affairs as at 31st March 2019

| Liabilities | Details Amount | Amount | Previous Year | Assets | Details Amount | Amount |
|--------------------------------------|----------------|-------------|---------------|--|----------------|------------|
| 1 or statement of Affairs | 558,986,125 | | 214,000 | FIXED ASSETS AT COST: | | 214,000 |
| 2 Reserves | 338,956,115 | | | Freehold Land and Building | | |
| 3 Income over expenditure | 4,209,822 | 340,188,147 | | Furniture and Fixtures | 505,781 | 313,785 |
| 4 Liabilities for Creditors Expenses | | | 515,785 | Opening balance | | |
| 5 Liabilities for expenses | | | 2,798,457 | Add: Additions during the year | 3,798,457 | 3,798,457 |
| 6 Assets payable | | | 489,484 | Stocking and Lab Equipment | | |
| | | | 95,790 | Opening balance | | |
| | | | 35,861,794 | Add: Additions during the year | 3,798,457 | 3,798,457 |
| | | | 413,257 | Medical Expenditure | 405,484 | 405,484 |
| | | | 19,075,983 | Opening balance | | |
| | | | 34,901,420 | Add: Additions during the year | 405,484 | 405,484 |
| | | | 1,828,010 | Accumulated Depreciation | 55,708 | 56,700 |
| | | | | Opening balance | | |
| | | | | Add: Additions during the year | 25,062,794 | 25,062,794 |
| | | | | Land Development | 413,257 | 413,257 |
| | | | | Opening balance | | |
| | | | | Add: Additions during the year | | 20,075,841 |
| | | | | Capital Work in progress (CWIP) | | 48,524,339 |
| | | | | Opening balance | | |
| | | | | Add: Additions during the year | | 48,524,339 |
| | | | | Sundry Creditors Advances | | 8,855,211 |
| | | | | Opening balance | | |
| | | | | Add: Additions during the year | | 8,855,211 |

| Receipts | Receipts And Payments A/C for the year ended 31-03-2019 | | Payments | Amount (RS) |
|------------------------------|---|-------------|---------------------------------------|-------------|
| | Amount (RS) | Amount (RS) | | |
| all Bank Balances | | 1,829,141 | | |
| Bank | 33,105,503 | | Employees Benefit Expense | 34,532,866 |
| Bank | 8,851,900 | | Add: Opening transfer salary payable | 15,238 |
| Bank | 26,253,603 | | Less: Closing transfer salary payable | 6,668 |
| Collection | 5,552,556 | | Add: Opening transfer salary payable | - |
| as received in advance | 371,740 | | Less: Closing transfer salary payable | - |
| as received in advance | - | 21,484,280 | | 94,642,355 |
| from students | | 158,337 | Books purchased | 208,148 |
| from banks | 2,252,150 | | Less: Closing outstanding expenses | 0 |
| received interest | 419,304 | | Add: Opening outstanding expenses | 0 |
| received interest | 534,586 | 2,409,848 | | 208,148 |
| rent | 332,806 | | Papers & Maintenance | 3,579,269 |
| rent receivable | 88,721 | | Less: Closing outstanding expenses | 76,428 |
| rent receivable | 36,000 | | Add: Opening outstanding expenses | 171,535 |
| Income A/c | 593,103 | | Printing & Stationery | 592,817 |
| Income Position written back | 394,235 | 614,402 | Less: Closing outstanding expenses | 76,440 |
| Income A/c | | 870,000 | Add: Opening outstanding expenses | 38,472 |
| Income A/c | | 500,000 | | 948,869 |
| Income | | 50,800 | Postage & Telephones | 181,668 |
| Income | | 1,358,478 | Less: Closing outstanding expenses | 5,138 |
| Income with LIC Payable A/c | | 1,825,412 | Add: Opening outstanding expenses | 7,836 |
| Income from charitable Trust | | | | 195,168 |
| Income | | 4,450,000 | Electricity Charges | 636,656 |
| Income | | 2,000,450 | Less: Closing outstanding expenses | 52,923 |
| Income | | | Add: Opening outstanding expenses | 13,258 |
| Income | | 215,855 | | 600,991 |
| Income | | | Security service charges | 1,855,640 |
| Income | | | Less: Closing outstanding expenses | 88,093 |
| Income | | | Add: Opening outstanding expenses | - |
| Income | | | Miscellaneous expenses | 694,201 |
| Income | | | Less: Closing outstanding expenses | 25,550 |
| Income | | | Add: Opening outstanding expenses | 3,683 |
| Income | | | CARD centre account | 1,546,808 |
| Income | | | Less: Closing outstanding expenses | - |
| Income | | | Add: Opening outstanding expenses | - |
| Income | | | Contributor for college | 1,435,804 |
| Income | | | Less: Closing outstanding expenses | 25,738 |
| Income | | | Add: Opening outstanding expenses | 31,205 |
| Income | | | | 1,441,271 |
| Income | | | | 1,500,808 |
| Income | | | | 1,086,574 |

M *H* *Sankar D*

| | | | |
|--|-------------------|--------------|-------------------|
| Student instruments | 2,422,115 | | |
| Less: Closing outstanding expenses | 6,938 | | |
| Add: Opening outstanding expenses | 6,932 | 2,422,109 | |
| Membership account | | 11,200 | |
| Traveling & Conveyance | | 356,438 | |
| Sports account | | 85,364 | |
| NSS expenses | | 19,019 | |
| Students welfare expenses | | 504,662 | |
| CONSUMER STATIONERY | | 931 | |
| Advertisement | | 478,796 | |
| Miscellaneous expenses (DS on interest received) | | 328,586 | |
| Fixed assets additions | 717,213 | | |
| Less: Closing payable | 26,412 | | |
| Add: Opening payable | 134,732 | 826,217 | |
| State Cheque Payable Account (Canara Bank) | | 45,131 | |
| State Cheque Payable Account (Axis Bank) | | - | |
| Statutory Dues Payable | | 36,521 | |
| Alumni Scholarship Payable A/c | | 25,000 | |
| Payable to Canara Bank Tvt Branch | | 42,365 | |
| Closing Cash and Bank Balances | | 2,228,521 | |
| Total | 51,876,371 | Total | 51,876,371 |

From date
& CO
6135

M
V.L. DUTT
Trustees

H
V.L.INDIRA DUTT
Trustees

Sankar D
V.KAVITHA DUTT
Trustees

VTECHNIC COLLEGE Previous Year 2018-19
MMJ - 400019 Assessment Year 2019-20

Income and Expenditure Account for the Year ended 31st March 2019

| Sch no. | Expenditure | Amount | Previous Year | Sch no. | Income | Amount |
|---------|--------------------------|-------------------|-------------------|---------|--|-------------------|
| | Employee Benefit Expense | 34,539,469 | 38,015,000 | 9 | Tuition & Special fees | 35,105,500 |
| | Stores consumed | 208,148 | 848,956 | 10 | Other collection from students | 758,337 |
| | Repairs & Maintenance | 3,523,209 | 2,888,265 | 11 | Interest Income from banks | 2,515,130 |
| | Printing & Stationery | 592,957 | 145,800 | | Rent Received A/c | 332,800 |
| | Postage & Telephones | 191,669 | 274,125 | | Miscellaneous Income A/c | 220,193 |
| | Electricity Charges | 616,406 | 305,872 | | Earlier Years Excess Provision written back | 304,258 |
| | Miscellaneous expenses | 694,501 | 29,583 | | Profit On Sale Of Fixed Asset | - |
| | CADDD centre account | 1,100,868 | 884,900 | | SPP Course Income A/c | 879,000 |
| | Security service charges | 1,055,640 | - | | ECP CSR COURSE INCOME | 500,000 |
| | Membership account | 11,260 | - | | | |
| | Contractor for cleaner | 1,430,607 | - | | | |
| | Traveling & Conveyance | 336,478 | - | | | |
| | Sports account | 85,884 | - | | | |
| | NSS expenses | 59,019 | - | | | |
| | Student Instruments | 2,422,115 | - | | | |
| | Student welfare expenses | 504,662 | - | | | |
| | Advertisement | 478,796 | - | | | |
| | loss on sale of car | - | - | | | |
| | CONSUMABLE STATIONERY | 938 | - | | | |
| | | | 788,970 | | Deficit | 3,207,956 |
| | | | | | (Excess of Expenditure over Income Transfer to V.Ramakrishna Charitable Trust) | |
| | Total Amount | 47,913,124 | 44,131,667 | | Total Amount | 47,913,124 |

date

V.L. DUTT
Trustees

V. LINDIRA DUTT
Trustees

V. KAVITHA DUTT
Trustees

VA POLYTECHNIC COLLEGE Previous Year 2018-19
K, CHENNAI - 400019 Assessment Year 2019-20

Income and Expenditure Account for the Year ended 31st March 2019

| Sch no. | Expenditure | Amount | Previous Year | Sch no. | Income | Amount |
|---------|--|-------------------|-------------------|---------|--|-------------------|
| 1 | Employee Benefit Expense | 34,562,755 | 40,691,550 | 9 | Tuition & Special fees | 35,484,347 |
| 2 | Stores consumed | 208,146 | 958,540 | 10 | Other collection from students | 758,337 |
| 3 | Repairs & Maintenance | 3,817,566 | 3,085,866 | 11 | Interest Income from banks | 2,409,848 |
| 4 | Printing & Stationery | 569,869 | 14,000 | | Rent Received A/c | 325,531 |
| 5 | Postage & Telephones | 193,188 | 517,935 | | Miscellaneous Income A/c | 220,193 |
| 6 | Electricity Charges | 616,437 | 912,712 | | Earlier Years Excess Provision written back | 304,258 |
| 7 | Miscellaneous expenses | 678,861 | 578,190 | | SPP Course Income A/c | 879,000 |
| 8 | CADDD centre account | 1,169,888 | - | | ECP CSR COURSE INCOME | 500,000 |
| | Security service charges | 1,143,320 | - | | | |
| | Membership account | 11,200 | - | | | |
| | Contractor for cleaner | 1,496,574 | - | | | |
| | Traveling & Conveyance | 336,478 | - | | | |
| | Sports account | 85,884 | - | | | |
| | NSS expenses | 59,019 | - | | | |
| | Student Instruments | 2,423,729 | - | | | |
| | Student welfare expenses | 504,662 | - | | | |
| | Advertisement | 478,796 | - | | | |
| | CONSUMABLE STATIONERY | 938 | - | | | |
| | Miscellaneous expenses(TDS on interest received) | 326,586 | 399,381 | | Deficit | 7,686,159 |
| | | | | | (Excess of Expenditure over Income Transfer to V.Ramakrishna Charitable Trust) | |
| | Total Amount | 48,657,616 | 47,738,284 | | Total Amount | 48,657,616 |

date

VA B CD
 0005135

V.L. DUTT
Trustees

V. LINDIRA DUTT
Trustees

V. KAVITHA DUTT
Trustees

VA 200623
 date

Statement of Affairs as at 31st March 2019

| Sch No. | Liabilities | Details Amount | Amount | Previous Year | Sch No. | Assets | Details Amount | Amount |
|---------|--|----------------|--------------------|--------------------|---------|---|----------------|--------------------|
| 12 | V.Rama Krishna Charitable Trust | | 97,364,410 | | | | | |
| | Current Liabilities | | | 14,617,594 | | Current Assets | | |
| 13 | Deposits receivable to students | - | - | | | Opening balance | 14,617,594 | 14,737,154 |
| 14 | Outstanding expenses | 522,090 | 16,350 | | | Add: Additions during the year | 119,560 | |
| 15 | Points received in advance | - | - | | | Research Equipments | | |
| 16 | Statutory Dues Payable | 571,693 | - | | | Opening balance | 16,350 | 16,350 |
| | Staff Salary Payable | - | - | | | Add: Additions during the year | - | - |
| | Travels Salary Payable A/c | - | - | 2,378,043 | | Library Account | | |
| | State Cheque Payable Account (Canara Bank) | 47,542 | - | | | Opening balance | 2,378,043 | 2,428,933 |
| | State Cheque Payable A/c (Axis Bank) | 6,037 | 16,297,410 | | | Add: Additions during the year | 50,890 | |
| | Alumni Scholarship Payable A/c | - | - | | | Information Equipments | | |
| | Payable to BKM Enterprises A/c | - | - | | | Opening balance | 16,297,410 | 405,796 |
| | Payable to Canara Bank T.V. Branch | - | - | | | Add: Additions during the year | 42,528 | |
| | Retention Money to BKM Enterprises A/c | - | - | 11,876,366 | | Less: Sale during the year | - | 16,399,036 |
| 17 | Membership Account | 58,835 | 1,197,707 | | | Office Equipments & Other Assets | | |
| | Gratuity Scheme with LIC Payable A/c | - | - | 405,731 | | Opening balance | 11,876,366 | 12,381,307 |
| | DEVT SCHOLARSHIPS | 7,534,676 | 164,267 | 1,500,000 | | Add: Additions during the year | 504,940 | 405,796 |
| | Ex-gratia Payable | 2,000,439 | 443,920 | | | Less: Sale during the year | - | 1,500,000 |
| | | | | 16,730 | | Current Assets, Loans & Advances | | |
| | | | | 1,000,412 | | Cash on hand | 16,038 | 441,500 |
| | | | | 35,234,032 | | Balances with banks | 2,213,467 | |
| | | | | 20,232,010 | | Fixed Deposits with Banks | 33,925,504 | |
| | | | | 762,429 | | Other Current assets | 23,593,961 | |
| | | | | 3,356,188 | | Loans & Advances | 722,825 | |
| | | | | | | Income tax deducted at source | 3,722,374 | 64,194,635 |
| | Total Amount | | 112,610,232 | 108,844,476 | | Total Amount | | 112,610,232 |

Event date
VCD
8883
5135

V. S. DUTT
Trustees

V. INDIRA DUTT
Trustees

V. KAMITHA DUTT
Trustees

2020 - 2021

Statement of Affairs as at 31st March 2020

| Previous Year | Liabilities | Details Amount | Amount | Previous Year | Assets | Details Amount | Amount |
|---------------|--|----------------|-------------|---------------|---|----------------|------------|
| 108,068,125 | CURRENT LIABILITIES | | 343,189,347 | 314,000 | FIXED ASSETS AT COST: | | 314,000 |
| | As per last year statement of affairs | | | | Freehold land and building | | |
| 216,892,125 | Add Corpus Donation | | 343,189,347 | | Fixed Assets and Others | | |
| 4,233,027 | Add Excess on income over expenditure | | 5,896,781 | 313,785 | Opening balance | 913,785 | 913,785 |
| 343,189,347 | | | | | Add: Additions during the year | | |
| 262,300 | Current Liabilities | | | 1,798,417 | Workshop and Lab Equipments | | |
| | Outstanding liabilities for Credit fees/Expenses | | | | Opening balance | 1,798,417 | 1,798,417 |
| | Outstanding liabilities for expenses | | | | Add: Additions during the year | | |
| | | | | 48,494 | Electrical Installations | | |
| | | | | | Opening balance | 48,494 | 48,494 |
| | | | | 85,700 | Add: Additions during the year | | |
| | | | | | Air Conditioning | | |
| | | | | | Opening balance | 85,700 | 85,700 |
| | | | | 35,081,794 | Add: Additions during the year | | |
| | | | | | Building | | |
| | | | | | Opening balance | 35,081,794 | 35,081,794 |
| | | | | 413,057 | Add: Additions during the year | | |
| | | | | | Land Development | | |
| | | | | | Opening balance | 413,057 | 413,057 |
| | | | | 19,075,841 | Add: Additions during the year | | |
| | | | | 49,574,329 | Capital Work in progress/WIP | | |
| | | | | | Opening balance | 19,075,841 | 19,075,841 |
| | | | | 6,831,211 | Add: Additions during the year | | |
| | | | | | Capital Work in progress (Trust) | | |
| | | | | | Opening balance | 49,574,329 | 49,574,329 |
| | | | | | Add: Additions during the year | | |
| | | | | | Gratuity Creditors Advances | | |
| | | | | | Opening balance | 6,831,211 | 6,831,211 |
| | | | | | CURRENT ASSETS, LOANS AND ADVANCES | | |
| | | | | | Cash on hand | | 887,300 |



| CURRENT ASSETS, LIABILITIES AND ADVANCES | | | |
|--|-------------|-------------|-------|
| | | | |
| | 931,750 | | |
| | 126,573 | | |
| | 2,308,140 | | |
| | 133,300,000 | | |
| | 8,811,343 | | |
| | 338,343 | | |
| | 50,000 | | |
| | 178,318 | | |
| | 97,384,411 | | |
| Total | 349,045,308 | 343,448,347 | Total |

seen date
20.
21.
22.
23.
24.
25.
26.
27.
28.
29.
30.
31.
32.
33.
34.
35.
36.
37.
38.
39.
40.
41.
42.
43.
44.
45.
46.
47.
48.
49.
50.
51.
52.
53.
54.
55.
56.
57.
58.
59.
60.
61.
62.
63.
64.
65.
66.
67.
68.
69.
70.
71.
72.
73.
74.
75.
76.
77.
78.
79.
80.
81.
82.
83.
84.
85.
86.
87.
88.
89.
90.
91.
92.
93.
94.
95.
96.
97.
98.
99.
100.

IFCANT ACCOUNTING POLICIES
 kept under the historical cost convention and in accordance with generally accepted accounting practice.
 Interest received and rental income is accounted for on an accrual basis. Other incomes are on actual receipt basis.
 Depreciation is accounted for on an accrual basis at the point of the liability arising on the Trust.
 Assets are valued at cost of acquisition.
 Assets are written off in the books of the Trust, on the fixed assets.
 Provisions are made for unaccrued earned leave liability at the date of the Balance Sheet.
 Contributions to the Employees' Provident Fund and Family Pension Fund account of its employees. Contributions to the Provident Fund, Family Pension Fund are accounted for on accrual of the liability under the relevant statutes.

[Signature]
V. LINDRA DEVI
Trustees

[Signature]
V. SARITHA DEVI
Trustees

NA CHARITABLE TRUST Previous Year: 2019-20
Assessment Year 2020-21

| Income and Expenditure Account for the Year ended 31st March 2020 | | | | | |
|---|--|------------------|------------------|-----------------------|------------------|
| | Expenditure | Amount | Previous Year | Income | Amount |
| 7 | Miscellaneous Expenses | 21,368 | 8,109,680 | Interest Received | 7,845,810 |
| 8 | Taxes and Licenses | 44,150 | | Donations received | - |
| 9 | Lease Rent | 12,980 | 379,461 | Interest on IT refund | 38,528 |
| 10 | Electricity Charges | 72,244 | | | |
| 11 | Postage and Courier charges | 55 | | | |
| 12 | Donation for charitable purposes | 400,000 | | | |
| 13 | Scholarships | 180,000 | | | |
| 14 | Educational aid | 34,360 | | | |
| 15 | Legal Expenses | - | | | |
| 16 | Printing and Stationery | 3,333 | | | |
| 17 | Deficit of V.Ramakrishna Polytechnic | 1,388,828 | | | |
| 18 | Excess of income over Expenditure transferred to Corpus Fund | 3,898,061 | | | |
| 19 | Total Amount | 7,982,378 | 8,529,151 | Total Amount | 7,982,378 |

seen date
20.
21.
22.
23.
24.
25.
26.
27.
28.
29.
30.
31.
32.
33.
34.
35.
36.
37.
38.
39.
40.
41.
42.
43.
44.
45.
46.
47.
48.
49.
50.
51.
52.
53.
54.
55.
56.
57.
58.
59.
60.
61.
62.
63.
64.
65.
66.
67.
68.
69.
70.
71.
72.
73.
74.
75.
76.
77.
78.
79.
80.
81.
82.
83.
84.
85.
86.
87.
88.
89.
90.
91.
92.
93.
94.
95.
96.
97.
98.
99.
100.

No.200523
seen date
11 } 20-10

[Signature]
V. LINDRA DEVI
Trustees

[Signature]
V. SARITHA DEVI
Trustees

RITABLE TRUST

Previous Year 2019-20
Assessment Year 2020-21

RECEIPTS AND PAYMENTS ACCOUNT FOR THE YEAR ENDED 31-03-2020

| RECEIPTS | Details | Amount | PAYMENTS | Details | Amount |
|-------------------|-----------|------------|---|-----------|------------|
| Bank Balance | 126,923 | | Miscellaneous Expenses | | 21,368 |
| Bank | 2,309,130 | 2,436,053 | Taxes and Licenses | | 44,159 |
| | 7,445,850 | | Lease Rent | | 12,980 |
| Dividend interest | 930,750 | | Electricity Charges | | 73,144 |
| Interest | 317,305 | 7,959,295 | Postage and Courier charges | | 55 |
| | | | Donation for charitable purposes | | 400,000 |
| | | | Scholarships | | 160,000 |
| | | | Educational aid | | 24,360 |
| BY 17-18,18-19 | | 2,840,962 | Medical Aid | | - |
| | | | Legal Expenses | | - |
| | | | Printing and Stationery | | 1,333 |
| | | | TDS on Interest received | | 794,613 |
| | | | Capital Work in progress (Trust) | 7,531,450 | |
| | | | Add-Closing D/A Liabilities for Creditors Expenses | 269,000 | |
| | | | Less-Closing D/A Liabilities for Creditors Expenses | | 7,793,450 |
| | | | Investment in Deposits | | |
| | | | Retention | | |
| | | | Advance to school | | 500,000 |
| | | | Statutory dues payable | | |
| | | | Closing cash and bank balances | | |
| | | | Cash on hand | 2,150 | |
| | | | Bank balance | 3,545,225 | 3,547,385 |
| Total Amount | | 13,372,838 | Total Amount | | 13,372,838 |

Prepared by
CD,
Date
15/3

V. JINDIRA DUTT
Trustees

Y. KAVITHA DUTT
Trustees

15/3
1/3

RITABLE TRUST

Previous Year 2019-20
Assessment Year 2020-21

Income and Expenditure Account for the Year ended 31st March 2020 (Cash Basis)

| Expenditure | Amount | Previous Year | Income | Amount |
|---|-----------|---------------|-----------------------|-----------|
| Miscellaneous Expenses | 21,368 | 8,191,942 | Interest Received | 7,959,295 |
| Taxes and Licenses | 44,159 | | Interest on IT refund | 16,528 |
| Lease Rent | 12,980 | | | |
| Electricity Charges | 73,144 | | | |
| Postage and Courier charges | 55 | | | |
| Donation for charitable purposes | 400,000 | | | |
| Scholarships | 160,000 | | | |
| Educational aid | 24,360 | | | |
| Legal Expenses | | | | |
| Printing & Stationery | 1,333 | | | |
| Miscellaneous expenses (TDS on interest received) | | | | |
| Post of V Ramakrishna Polytechnic | 1,388,924 | | | |
| Surplus of income over Expenditure transferred to Corpus Fund | 5,863,506 | | | |
| Total Amount | 7,995,823 | 8,191,942 | Total Amount | 7,995,823 |

Prepared by
CD,
Date
15/3

V. JINDIRA DUTT
Trustees

Y. KAVITHA DUTT
Trustees

15/3
1/3

| | |
|-------------------------------------|------------------|
| Total cash receipts during the year | 7,995,823 |
| Amount to be spend (85%) | 6,796,450 |
| Actual amount spent | 737,389 |
| Capital expenditure spent | <u>7,793,450</u> |
| | 8,530,839 |
| Short/(Excess) spent | -1,734,390 |

[Handwritten signature]

2021-2022

STATEMENT OF ASSETS & LIABILITIES OF VJ TRUST

Previous Year Assessment Year 2020-21 2021-22

| Liabilities | STATEMENT OF ASSETS & LIABILITIES OF VJ TRUST | | Previous Year Assessment Year | | 2021-22 | |
|--------------------------------------|---|--------------------|-------------------------------|---|--------------------|--|
| | Details Amount | Amount | Previous Year | Details Amount | Amount | |
| NET ASSETS: | | | | | | |
| per last year statement of Affairs | 349,041,208 | | 334,800 | FREE ASSETS AS 2021:- | 334,800 | |
| By Capital Expenditure | --- | | | Free-Hold Land and Building | | |
| By Excess of Income over expenditure | 349,041,208 | 349,335,422 | | Furniture and Fixtures | | |
| | 3,080,214 | | 913,793 | Opening balance | 913,793 | |
| | | | 913,793 | Add: Additions during the year | | |
| | | | | Workshop and Lab Equipment | | |
| | | | 5,798,457 | Opening balance | 5,798,457 | |
| | | | | Add: Additions during the year | | |
| | | | | Electrical Installations | | |
| | | | 403,484 | Opening balance | 403,484 | |
| | | | | Add: Additions during the year | | |
| | | | 95,790 | By Contributions | | |
| | | | | Add: Additions during the year | | |
| | | | 95,790 | Building | 95,790 | |
| | | | 95,881,794 | Opening balance | 95,881,794 | |
| | | | | Add: Additions during the year | | |
| | | | 423,857 | Land Development | | |
| | | | | Opening balance | 423,857 | |
| | | | 18,075,840 | Add: Additions during the year | | |
| | | | 18,075,840 | Capital Work in progress (CWIP) | 18,075,840 | |
| | | | 883,800 | Capital Work in progress (CWIP) | 883,800 | |
| | | | | Bank's Creditors Advances | | |
| | | | | ASSETS ASSETS, LIABILITIES AND RESERVES | | |
| | | | | A. Current Assets | | |
| | | | 913,793 | Interest earned on Deposits & Investments | 647,326 | |
| | | | 3,180 | Cash and Bank Balances: | | |
| | | | | Cash on hand | 500 | |
| | | | 5,645,220 | Balance in Banks & | 2,844,200 | |
| | | | 108,400,000 | Current Accounts | 110,300,000 | |
| | | | | Fixed Deposit Account | | |
| | | | 7,885,503 | LIABILITIES AND RESERVES: | | |
| | | | 355,883 | Income tax deducted or borne | 5,945,220 | |
| | | | 30,200 | Deposits receivable | 358,883 | |
| | | | 300,000 | Taxes paid under protest | 50,000 | |
| | | | | Outstanding Receipts | 5,000,000 | |
| | | | 95,881,794 | Advances to V J Remakshana Polytechnic | 7,423,040 | |
| | | | | V. Remakshana Polytechnic | 65,125,000 | |
| Total | 349,041,208 | 349,335,422 | Total | 349,335,422 | 349,335,422 | |

see date
15
20
11

[Handwritten signature]
V. J. TRUST
Trustees

[Handwritten signature]
V. J. TRUST
Trustees

NOTES:

STATEMENT ON SIGNIFICANT ACCOUNTING POLICIES :

1. Accounts are prepared under the historical cost convention and in accordance with generally accepted accounting practices relevant to this entity.
2. (i) Income from interest received and rental income is accounted for on accrual basis. Other incomes are on actual receipt basis. (ii) Expenditure is accounted for on accrual basis at the point of the liability arising to the Trust.
3. Fixed Assets are shown at cost of acquisition.
4. No depreciation is written off in the books of the Trust, on the fixed assets.
5. No provision is made in the accounts for unaccrued earned leave liability at the date of the Balance Sheet.
6. The Trust contributes to the Employees' Provident Fund and Family Pension Fund account of its employees. Contributions to Employees' Provident Fund, Family Pension Fund are accounted for on accrual of the liability under the relevant statutes.



[Handwritten signatures]
 CND
 JMA

KRISHNA CHARITABLE TRUST

Previous Year 2020-21
 Assessment Year 2021-22

RECEIPTS AND PAYMENTS ACCOUNT FOR THE YEAR ENDED 31-03-2021

| RECEIPTS | Details | | Amount | PAYMENTS | Details | | Amount |
|---------------------------|---------|-----------|-------------------|---------------------------------------|---------|-----------|-------------------|
| | | | | | | | |
| Cash and Bank Balance | | | | | | | |
| Cash On Hand | | 2,160 | | Miscellaneous Expenses | | | 11,200 |
| Bank Balance | | 3,545,225 | 3,547,385 | Taxes and Licenses | | | - |
| Received | | 6,937,904 | | Lease Rent | | | 13,576 |
| Being accrued interest | | 917,305 | | Electricity Charges | | | 68,839 |
| Being accrued interest | | 847,326 | 7,007,863 | Postage and Courier charges | | | 532 |
| | | | | Donation for charitable purposes | | | - |
| | | | | Scholarships | | | 155,000 |
| on IT refund | | | 45,715 | Educational aid | | | 455,690 |
| As Refund AY 16-17, 19-20 | | | 1,687,470 | Medical Aid | | | 1,158,804 |
| | | | | Legal Expenses | | | 25,000 |
| | | | | Printing and Stationery | | | 2,714 |
| | | | | Sundry Professional Fees | | | 30,000 |
| | | | | Advance to school | | | - |
| | | | | Advance to V Ramakrishna Polytechnic | | | 900,000 |
| | | | | | | | 7,623,040 |
| | | | | | | | - |
| | | | | Closing cash and bank balances | | | |
| | | | | Cash on hand | | 928 | |
| | | | | Bank balance | | 1,661,080 | 2,062,008 |
| Total Amount | | | 12,288,453 | Total Amount | | | 12,288,453 |

in report of exam date

WAYVA 6/20

of Accounts/Trustee

No. 00/05113

and

and

Slip No. 200521

Surawada

13/12/2021

[Handwritten signature]
 V. LINDIRA DUTT
 Trustees

[Handwritten signature]
 V. KAVITHA DUTT
 Trustees

SHRI CHARITABLE TRUST

Previous Year 2020-21
Assessment Year 2021-22

Income and Expenditure Account for the Year ended 31st March 2021

| Sl No | Expenditure | Amount | Previous Year | Income | Amount |
|-------|--|------------------|------------------|-----------------------|------------------|
| 358 | Miscellaneous Expenses | 11,200 | 7,945,890 | Interest Received | 6,937,064 |
| 359 | Taxes and Licenses | - | - | Donations received | - |
| 360 | Lease Rent | 35,579 | 36,528 | Interest on IT refund | 46,715 |
| 344 | Electricity Charges | 69,829 | - | | |
| 58 | Postage and Courier charges | 532 | - | | |
| 368 | Donation for charitable purposes | - | - | | |
| 100 | Scholarships | 155,000 | - | | |
| 363 | Educational aid | 493,690 | - | | |
| - | Legal Expenses | 25,000 | - | | |
| 338 | Printing and Stationery | 2,714 | - | | |
| - | Sundry Professional Fees | 30,000 | - | | |
| - | Medical Aid | 1,158,854 | - | | |
| 358 | Deficit of V Ramakrishna Polytechnic | - | - | | |
| 663 | Excess of Income over Expenditure transferred to Corpus Fund | 8,088,214 | - | | |
| 378 | Total Amount | 6,983,619 | 7,982,378 | Total Amount | 6,983,619 |

or report of even date
MVA & CO.
Chartered Accountants
No. 6005155

Shri No: 200523
Maha
7/12/2021

V.INDIRA DEVI
Trustees

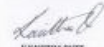
V.KAVITHA DEVI
Trustees

SHRI CHARITABLE TRUST

Previous Year 2020-21
Assessment Year 2021-22

Income and Expenditure Account for the Year ended 31st March 2021 (Cash Basis)

| Sl No | Expenditure | Amount | Previous Year | Income | Amount |
|---------|--|------------------|------------------|-----------------------|------------------|
| 31,188 | Miscellaneous Expenses | 11,200 | 7,945,890 | Interest Received | 7,007,880 |
| 44,119 | Taxes and Licenses | - | - | Interest on IT refund | 46,715 |
| 12,980 | Lease Rent | 35,579 | 36,528 | | |
| 73,346 | Electricity Charges | 69,829 | - | | |
| 58 | Postage and Courier charges | 532 | - | | |
| 400,000 | Donation for charitable purposes | - | - | | |
| 100,000 | Scholarships | 155,000 | - | | |
| 34,360 | Educational aid | 493,690 | - | | |
| - | Legal Expenses | 25,000 | - | | |
| 1,181 | Printing & Stationery | 2,714 | - | | |
| - | Sundry Professional Fees | 30,000 | - | | |
| - | Medical Aid | 1,158,854 | - | | |
| 368,818 | Deficit of V.Ramakrishna Polytechnic | - | - | | |
| 660,388 | Excess of Income over Expenditure transferred to Corpus Fund | 5,158,598 | - | | |
| 65,823 | Total Amount | 7,055,598 | 7,982,421 | Total Amount | 7,055,598 |

or report of even date
MVA & CO.
Chartered Accountants
No. 6005155

Shri No: 200523
Maha
7/12/2021

V.INDIRA DEVI
Trustees

V.KAVITHA DEVI
Trustees

| | |
|--------------------------|------------------|
| Receipts during the year | 7,053,598 |
| Expenditure (85%) | 5,995,558 |
| Amount spent | |
| expenditure spent | 1,903,405 |
| expenditure spent | - |
| | <u>1,903,405</u> |
| Balance spent | 4,092,153 |

 Chartered Accountant
 3/15

2022 – 2023

Notes of the Trust Chartered Accountant - M. RAMAKRISHNA CHARITABLE TRUST
 Statement of Affairs as at 31-03-2023

| PARTICULARS | IN RUPEES | |
|--|---------------------|---------------------|
| | As at 31 March 2022 | As at 31 March 2023 |
| I. RECEIVED AMOUNTS | 2087 | 2087 |
| 1. Grant Funds | | |
| (a) Grant Fund | | |
| (b) Other amounts received on or after 01.04.2022 | | |
| (c) Other amounts received on or after 01.04.2023 | | |
| (d) Carriage charges paid (IN and OUT) | | |
| (e) Income accumulated under third proviso to clause (23C) of section 10 or under section 11(2) | | |
| (f) Balance amount of deemed income being exemption claimed to add the year an amount of deemed accretion and reported to be applied in FY 2022-23 onwards (to other financial liability the future) | | |
| (g) Capital Fund | 40,00,00,000 | 35,18,80,151 |
| 2. Long Term Borrowing | | |
| (a) Secured loans | | |
| (b) Unsecured loans (including deposits) | | |
| 3. Advances | 9,00,000 | 2,00,000 |
| Total Sources of Funds | <u>49,97,00,000</u> | <u>37,18,80,151</u> |
| II. APPLICATION OF FUNDS | | |
| 1. Fixed assets | | |
| (a) Gross Fixed Assets | 8,34,80,000 | 8,34,80,000 |
| (b) Depreciation | | |
| (c) Net Fixed Assets (1a-1b) | <u>8,34,80,000</u> | <u>8,34,80,000</u> |
| 2. Investments | 18,40,000 | 18,40,000 |
| 3. Capital Work in Progress | 8,30,80,000 | 8,30,80,000 |
| 4. Current assets, loans and advances | | |
| (a) Current assets | | |
| I. Investments | | |
| II. Sundry Debtors | | |
| A. Cash and bank balances | | |
| A. Balance with banks | 1,39,85,281 | 26,30,813 |
| B. Cash in hand | 1,576 | 8,200 |
| C. Fixed deposits with banks more than 1 year | 8,43,00,000 | |
| D. Fixed deposits with banks for 1 year | 23,17,20,196 | 83,06,41,224 |
| E. Other Current Assets | 2,00,00,000 | 2,00,00,000 |
| H. Total current assets | <u>33,20,63,473</u> | <u>88,45,49,237</u> |
| (b) Loans and advances | 9,00,000 | 2,00,000 |
| (c) Total (a + b) | <u>42,20,63,473</u> | <u>90,45,49,237</u> |
| (d) Total (a + c) | <u>11,65,43,473</u> | <u>10,35,29,237</u> |
| (e) Current liabilities and provisions | | |
| I. Current liabilities | | |
| A. Sundry Creditors | 20,70,284 | 20,41,832 |
| B. Other liabilities | | |
| II. Provisions | | |
| B. Total (d + e) | <u>20,70,284</u> | <u>20,41,832</u> |
| (f) Net Current Assets (1d - 1e) | <u>21,50,25,000</u> | <u>17,04,17,400</u> |
| 5. Accumulated balance any other reserve (debit) | | |
| Total Application of Funds (1+2+3+4) | <u>49,97,00,000</u> | <u>37,18,80,151</u> |

Note: During the year M/s Chennai Metro Rail Limited a Government Company acquired the land of the Trust to implement Chennai Metro rail project for phase -II corridor -A for formation of No.8 JAYANAGAR metro station under Tamil Nadu Acquisition of Land for Public Purpose Act, 1997 according to their deed of Compensation of Rs.3,26,48,580/- and the said amount was credited to Fixed Assets for period of more one year calculated as annual investment in another Capital Asset as per CBCT instructions No.853 dated 24.09.1575 and deemed Capital gain exemption gain under sec 11(1A).

As per our report of even date
 For: RAMANATHA S. GOUD
 Chartered Accountant
 (Firm Registration No. 5805135)

T.V. SARANA
 Director
 (ICAI Mem. No., 202533)
 Place: Chennai
 Date: 10.10.2023



For: M. RAMAKRISHNA CHARITABLE TRUST
 Director
 M. Ramakrishna
 TRUSTEE

For: M. RAMAKRISHNA CHARITABLE TRUST
 Director
 M. Ramakrishna
 TRUSTEE

UDIN :- 232.00523896VU14672

Name of the Non-Corporate Entity - V. RAMAKRISHNA CHARITABLE TRUST
 Statement of Income and Expenditure for the year ended - 31-03-2023

| Particulars | Year | Current Year | Previous Year |
|--|------|--------------------|--------------------|
| Part (A) | | | |
| Receipts of Income Arising during the current year including: | | | |
| 1. Receipts from main objects | | 1,19,41,762 | 1,01,70,110 |
| 2. Receipts from incidental objects | | 18,36,108 | 10,75,000 |
| 3. Gift | | - | - |
| 4. Commission | | - | - |
| 5. Dividend Income | | 80,04,497 | 72,31,417 |
| 6. Interest Income | | - | - |
| 7. Repurchase Income | | 5,04,34,583 | - |
| 8. Net contribution on transfer of capital asset | | 1,11,412 | 4,12,948 |
| 9. Any other income | | - | - |
| Total(A) | | 1,84,15,360 | 1,88,89,475 |
| Part (B) | | | |
| Expenditure incurred in the pursuance of the objects of the institution | | | |
| in pursuance of the objects of the institution registered with the Registrar of Charitable Societies under Section 13(1)(c) of the Income Tax Act, 1961 - Other than Capital | | | |
| 1. Salaries | | 2,08,000 | - |
| 2. Relief of poor | | 4,37,08,771 | 3,81,74,041 |
| 3. Education | | - | - |
| 4. Fuel | | 84,038 | 2,35,724 |
| 5. Medical relief | | - | - |
| 6. Preservation of monuments | | - | - |
| 7. Preservation of environment | | - | - |
| 8. Preservation of monuments | | - | - |
| 9. General public utility | | - | - |
| 10. Expenditure which cannot be specifically identified under 1 to 9 above | | - | - |
| 11. Cost of new assets for issue of exemption under 13(1)(c) of the Income Tax Act, 1961 | | - | - |
| Total(B) | | 4,91,79,809 | 4,09,84,765 |
| Excess of Expenditure over Income (A-B) | | 3,57,41,441 | (2,21,281) |

As per our report of even date for SHANMUKHA & CO Chartered Accountants (Firm Registration No. 0051734)

T.V. RAMANA
 Partner
 (ICAI Mem. No. 100121)
 Place: Chennai,
 Date: 14.10.2023

For V. RAMAKRISHNA CHARITABLE TRUST
 Trustee

For V. RAMAKRISHNA CHARITABLE TRUST
 Trustee

Schedule for Receipts from Main Objects

| Particulars | Current Year | Previous Year |
|---|--------------------|--------------------|
| Tuition & Special Fees | 2,69,09,477 | 1,57,33,110 |
| Other collection from students | 2,25,565 | 2,56,425 |
| Income from appreciation | 3,03,300 | - |
| Net contribution received | 38,70,000 | 61,34,754 |
| Amount received from top drawing | 1,18,170 | 21,760 |
| Income received from temple Kumbabishekam | - | 2,35,234 |
| Total | 3,34,47,762 | 2,08,79,283 |

Schedule for Other Income

| Particulars | Current Year | Previous Year |
|----------------------------------|-----------------|-----------------|
| Interest on TF refund | 86,018 | 83,218 |
| Miscellaneous Income A/C | 2,20,794 | 3,18,589 |
| Earlier year expenses write back | - | 11,141 |
| Total | 8,07,412 | 4,00,948 |

Schedule for Educational Expenses

| Particulars | Current Year | Previous Year |
|-----------------------------|--------------------|--------------------|
| Electricity Charges | 8,91,574 | 5,66,108 |
| Postage and Courier charges | 1,30,169 | 1,10,112 |
| Salary for Teachers | - | 3,50,000 |
| Scholarships | 1,70,000 | 1,35,000 |
| Educational aid | 27,66,698 | 9,71,054 |
| Printing and Stationery | 11,14,025 | 2,39,136 |
| Employee Benefit Expense | 2,85,69,807 | 4,41,04,065 |
| Stores consumed | 2,77,823 | 3,08,548 |
| Repairs & Maintenance | 20,27,265 | 52,38,778 |
| CAD Centre account | 2,500 | - |
| Security service charges | 8,72,660 | 8,87,580 |
| Membership account | 520 | 800 |
| Contractor for cleaner | 9,58,389 | 11,25,070 |
| Travelling & Conveyance | 2,55,800 | 2,16,927 |
| Sports account | 1,30,143 | - |
| ITIS expenses | 2,500 | 1,825 |
| Student Instruments | 14,67,567 | 6,69,597 |
| Student welfare expenses | 2,35,009 | 1,05,878 |
| Amc for upa | - | 8,614 |
| AE lab consumables | - | 4,256 |
| Garden Maintenance | 1,20,000 | 69,000 |
| Consumable Stationery | 900 | - |
| AICTE Renewal Fees | 2,10,024 | - |
| Miscellaneous Expenses | 8,50,558 | 9,21,212 |
| Taxes and Licenses | 7,83,681 | 27,65,726 |
| Leave Rent | 14,278 | 31,682 |
| Advertisement | 28,010 | 3,13,575 |
| Total | 4,27,89,771 | 3,89,74,041 |

Schedule for Medical Relief Expenses

| Particulars | Current Year | Previous Year |
|--------------|---------------|-----------------|
| Medical Aid | 84,038 | 2,35,724 |
| Total | 84,038 | 2,35,724 |

T.V. RAMANA
 Partner
 (ICAI Mem. No. 100121)
 Place: Chennai,
 Date: 14.10.2023

For V. RAMAKRISHNA CHARITABLE TRUST
 Trustee

For V. RAMAKRISHNA CHARITABLE TRUST
 Trustee

| Schedules for Advances | | |
|------------------------------|-----------------|-----------------|
| Particulars | Current Year | Previous Year |
| Sports Ground rental advance | 3,00,000 | 2,50,000 |
| Total | 3,00,000 | 2,50,000 |

| Schedules for Capital Fund | | |
|---|---------------------|---------------------|
| Particulars | Current Year | Previous Year |
| Opening Balance | 35,18,69,161 | 36,14,90,806 |
| Add: Corpus Donations | - | - |
| Add: Excess of Income over Expenditure | 5,70,61,551 | - |
| Less: Excess of Expenditure over Income | - | -96,21,645 |
| Total | 40,89,30,712 | 35,18,69,161 |

| Schedules for Other Payables | | |
|--|------------------|------------------|
| Particulars | Current Year | Previous Year |
| Fees received in advance | 98,917 | 1,06,250 |
| State Cheque Payable Account (Canara Bank) | 6,86,126 | 6,92,126 |
| State Cheque Payable A/c (Axis Bank) | 6,037 | 6,037 |
| Alumni Scholarship payable A/c | 95,000 | 55,000 |
| Membership Account | 1,74,837 | 1,74,837 |
| Gratuity Scheme with LIC Payable A/c | 5,58,374 | 12,58,374 |
| Gratuity payable to Employee | - | 1,47,231 |
| Referection Money to BKM Enterprises | 51,283 | - |
| I-3 Security Pvt.Ltd (security) | 1,717 | 1,717 |
| Total | 16,72,291 | 24,41,572 |

| Schedules for Loans and Advances | | |
|---|--------------------|--------------------|
| Particulars | Current Year | Previous Year |
| Income tax deducted at Source | 81,79,446 | 81,01,764 |
| Deposits recoverable | 3,58,343 | 3,58,343 |
| Taxes paid under protest | 50,000 | 50,000 |
| Outstanding Receipts | 18,60,000 | 18,60,000 |
| Loans and advances | 8,80,893 | 11,65,551 |
| Advance to V. Ramakrishna Higher Secondary School | 10,52,810 | 10,52,810 |
| Total | 1,23,81,492 | 1,25,88,468 |





Best Practices adopted, if any

Involving Faculty and staff in community out-reach programs through NSS for making them realize their Social responsibility.

- Organizing sports and cultural activities to strengthen team and Leadership skill and facilitating in driving his passion.
- Recognizing the achievements of faculty and staff in small ways by providing appreciation certificates, gifts, etc.
- Encouraging News (high lights) reading by spending a few minutes in class room for discussing current affairs.
- Projects of the final year are exhibited to motivate the First year and Second year in developing interest in undertaking innovative projects useful for society.
- Students are taken to Engineering Colleges to visit their Hi-tech Laboratories, some of them get interested in pursuing their higher studies after the visit.
- Students having interest in developing projects are encouraged right from First year of their study for which funding is also provided if required.
- Inter disciplinary interaction between staff and students is also arranged to widen their scope of learning.
- Students and staff are encouraged to use the facilities even on holidays if they are interested to do so.

- Time and effort is spent on training students for inter-institution technical and non-Technical competition.
- Students and staff render support to the local authorities in data collection, polio immunization drive and social awareness.
- Rewards and merit certificates are given to meritorious students.
- Appreciation certificates are also awarded to staff and students for their active involvement in social service and institution development.
- Mentoring is practiced by assigning 20 students to a faculty which helps in monitoring and improving their knowledge and attitude.
- Value – added programs are offered to the students.
- Students are provided guidance to enroll for NPTEL courses, attend webinars, etc.
- Peer Education is encouraged.
- ERP is available which provides management information.
- Alumni Engagement
Alumni are involved in almost all activities of the Institution. They provide technical guidance in purchase, service of equipment and development of infrastructure. As members of a few committees they provide useful inputs, present guest lectures, act as Judge for technical symposiums, provide scholarships for students in need of financial help. They are also invited for festivals, sports and annual day celebrations.